Region 6 East - Block Management Areas

Valid only for the 2011 hunting season.

HUNTERS: This map depicts the locations of Region 6 East BMAs. Please refer to the charts in the R6 Hunting Access Guide for specific information about BMA rules, permission requirements, and contact information. NOTE: Individual BMA maps may ONLY be obtained on site from landowners or sign-in boxes.

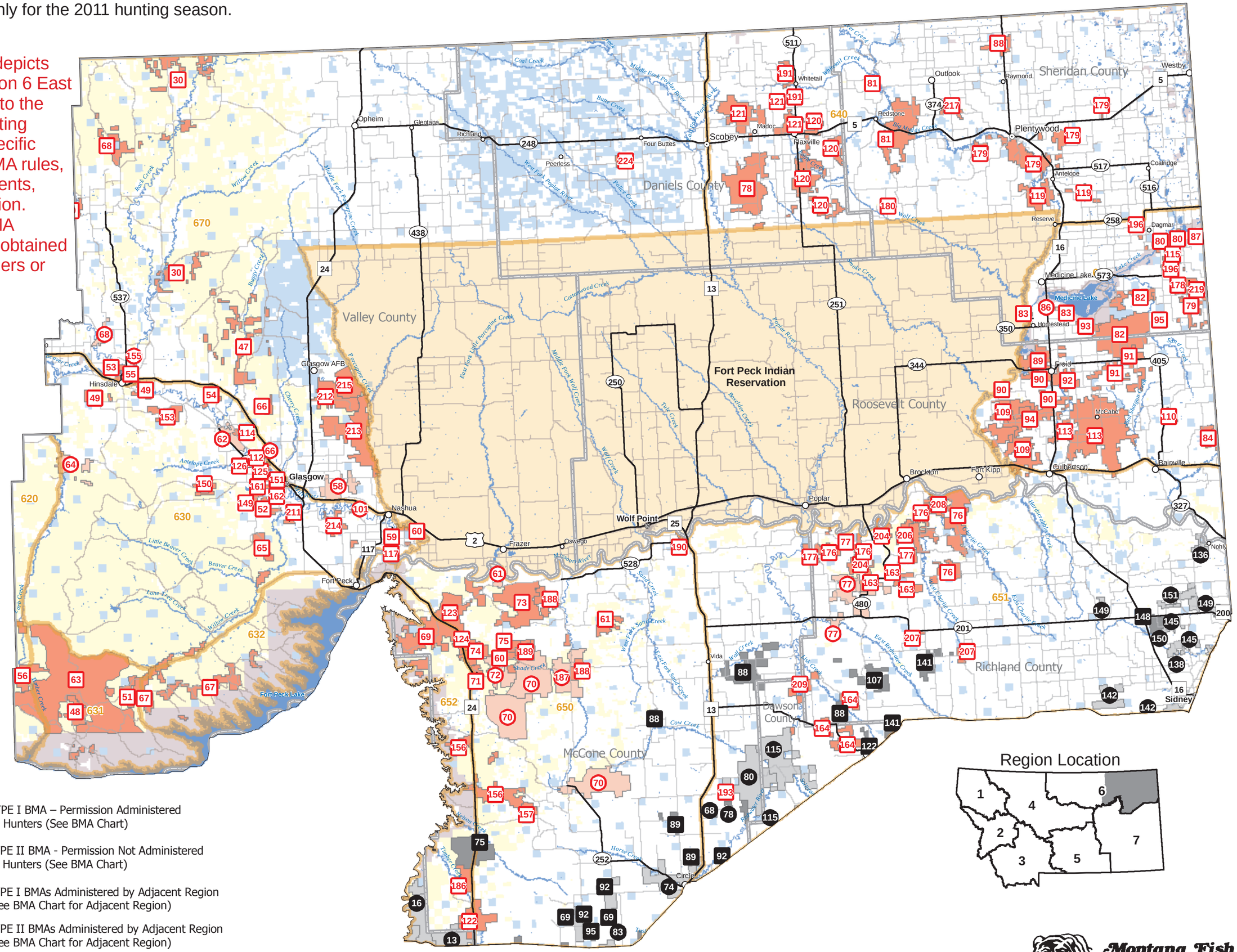

Montana Fish, Wildlife & Parks