Bureau of Land Management
U.S. Forest Service
Other Federal
Indian Reservation
State
Private; Other

TYPE I BMA – Permission Administered by Hunters (See BMA Chart)

TYPE II BMA - Permission Not Administered by Hunters (See BMA Chart)

BMAs Administered by Adjacent Region (See BMA Chart for Adjacent Region)

Deer/Elk/Lion Hunting District

HUNTERS: This map only depicts general locations of BMAs for Region 5. To gain access to a BMA, please use the Regional charts in the Hunting Access Guide and individual BMA map for specific information about BMA rules, permission requirements, and contact information.

Region 5
Block Management Areas

Valid only for the 2011 hunting season.

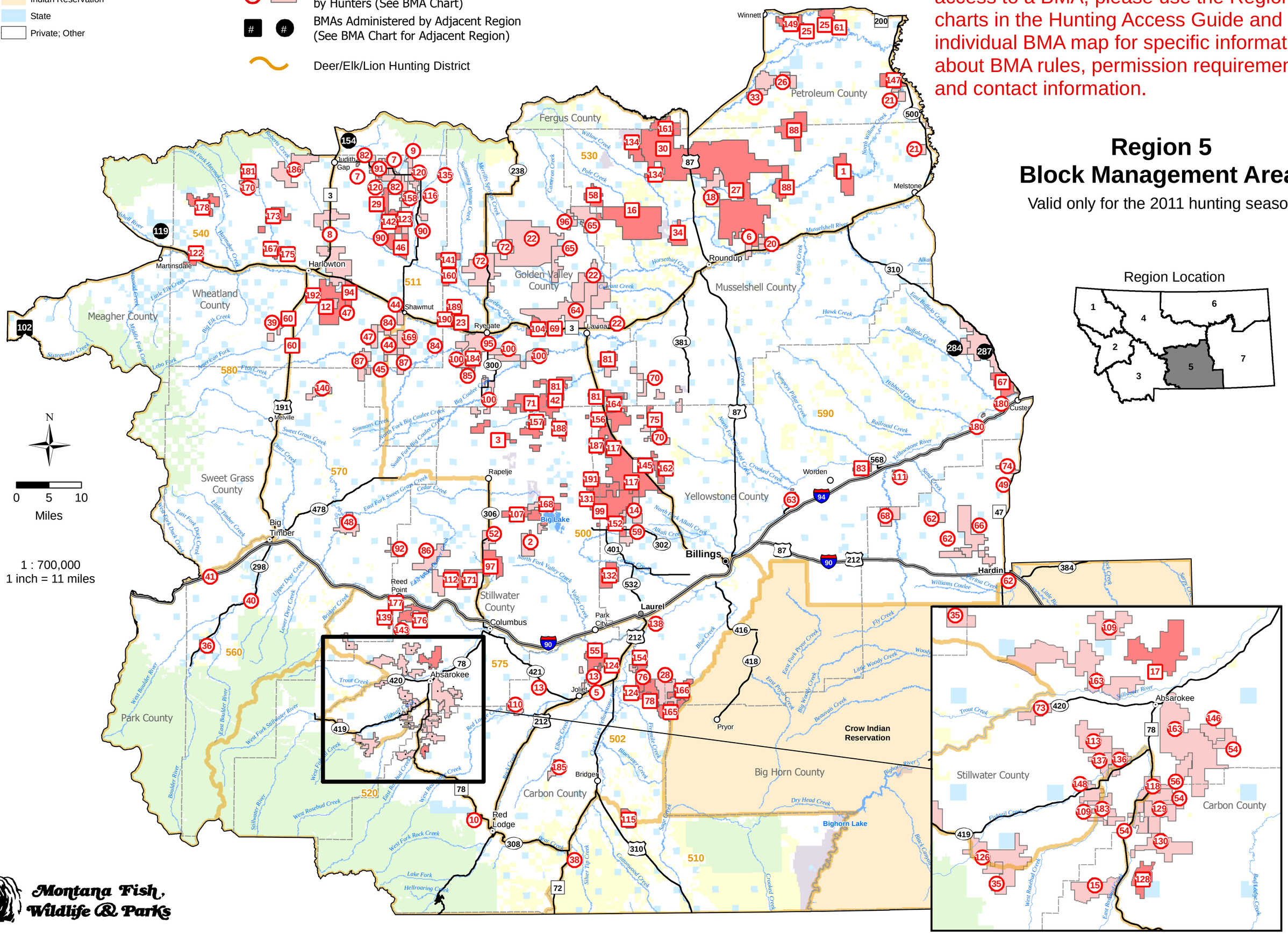

Montana Fish, Wildlife & Parks