Figure 2(a). 1955 aerial photo of Elk Basin, BCWMA. Note absence of dispersed conifers.

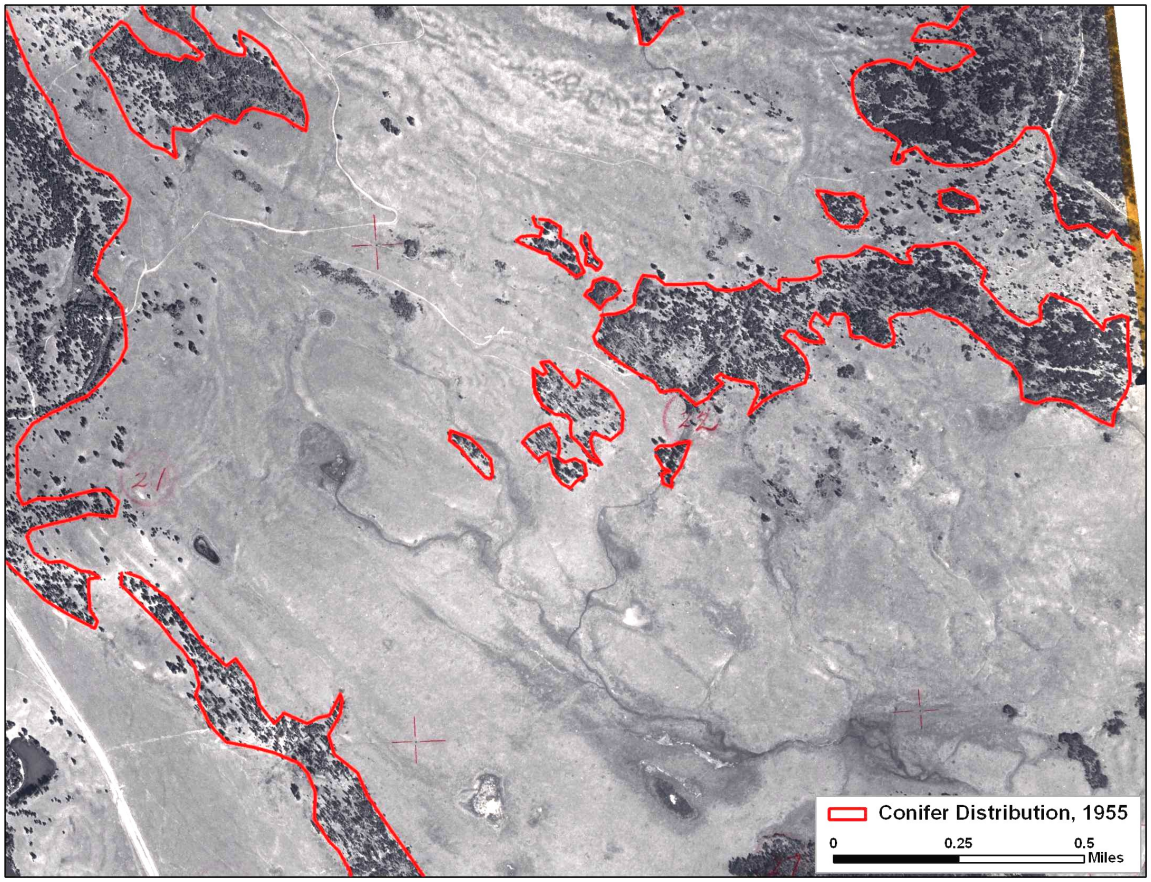
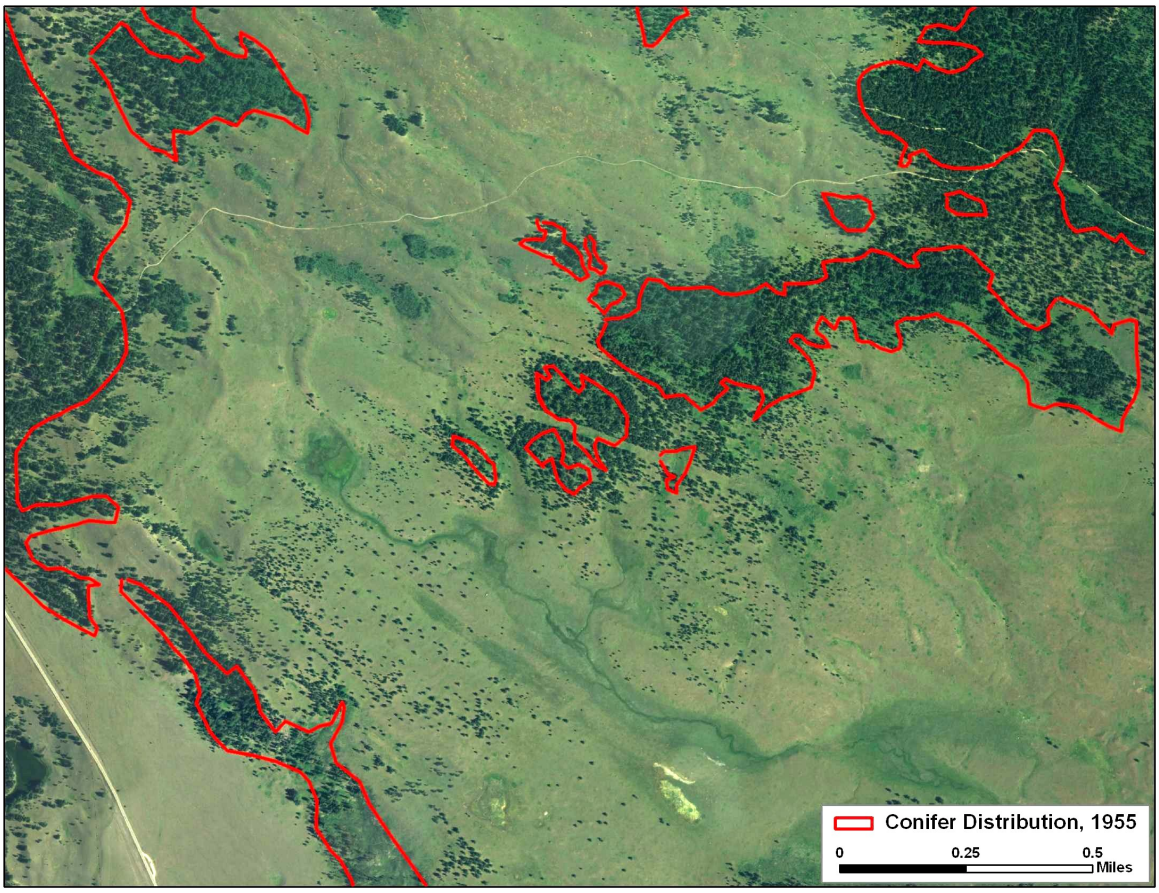
Figure 2(b). 2005 aerial photo of Elk Basin, BCWMA. Conifer stands have significantly increased in size and have encroached on fescue grassland winter range.