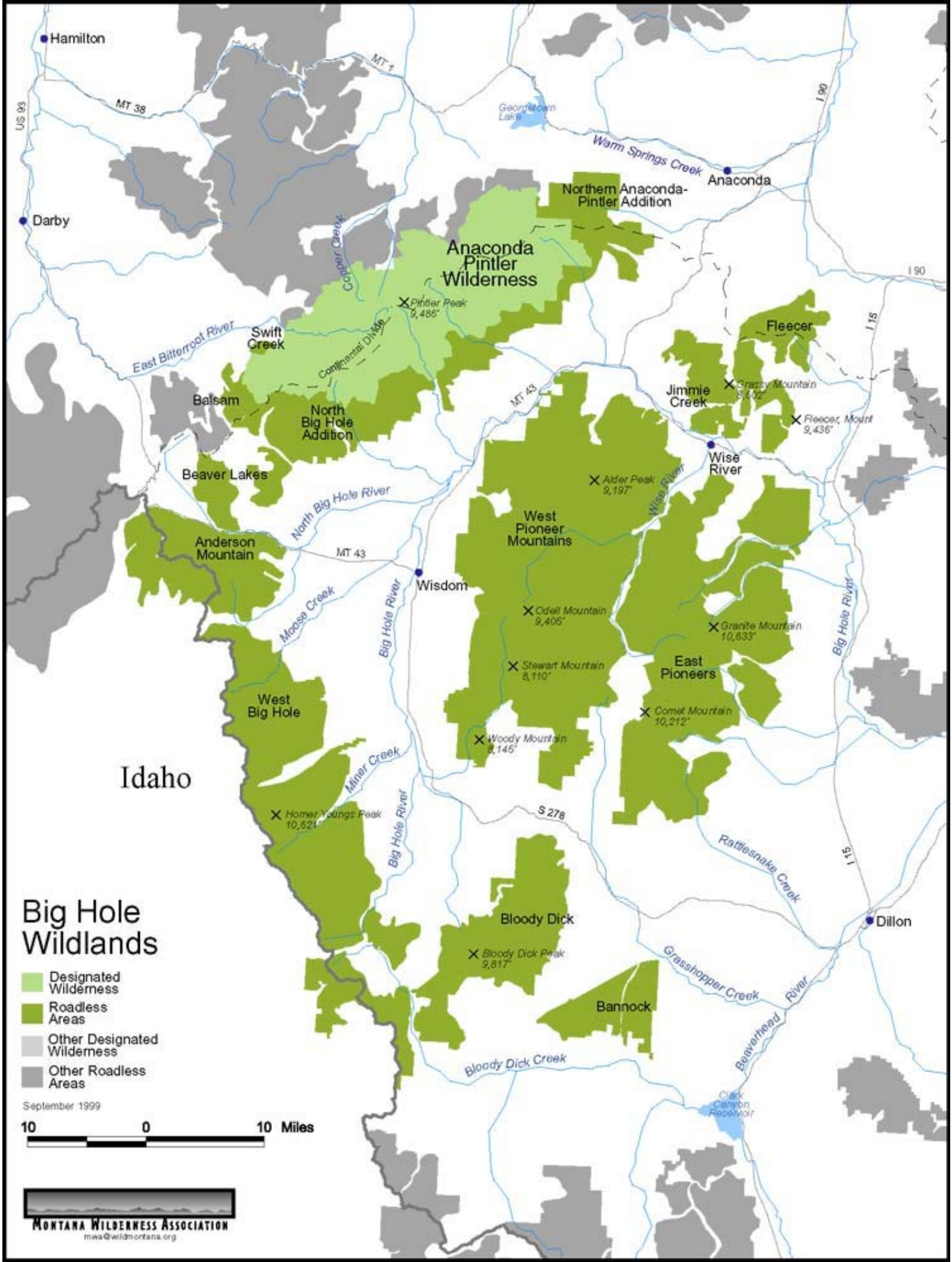
Big Hole Wildlands
Designated Wilderness
Roadless Areas
Other Designated Wilderness
Other Roadless Areas
September 1999
10 0 10 Miles
Montana Wilderness Association
mwa@wildmontana.org
Hamilton
Darby
Anaconda
Dillon
Wise River
Wisdom
Idaho
US 93
MT 38
MT 1
MT 43
S 278
I 90
I 15
Georgetown Lake
Warm Springs Creek
East Bitterroot River
Copper Creek
Continental Divide
North Big Hole River
Moose Creek
Big Hole River
Miner Creek
Wise River
Rattlesnake Creek
Grasshopper Creek
Beaverhead River
Bloody Dick Creek
Clark Canyon Reservoir
Anaconda Pintler Wilderness
Northern Anaconda-Pintler Addition
Pintler Peak 9,486'
Swift Creek
Balsam
North Big Hole Addition
Beaver Lakes
Anderson Mountain
West Big Hole
Homer Youngs Peak 10,621'
Fleecer
Jimmie Creek
Grassy Mountain 9,002'
Fleecer, Mount 9,436'
Alder Peak 9,197'
West Pioneer Mountains
Odell Mountain 9,405'
Stewart Mountain 8,110'
Woody Mountain 8,145'
East Pioneers
Granite Mountain 10,633'
Comet Mountain 10,212'
Bloody Dick
Bloody Dick Peak 9,817'
Bannock