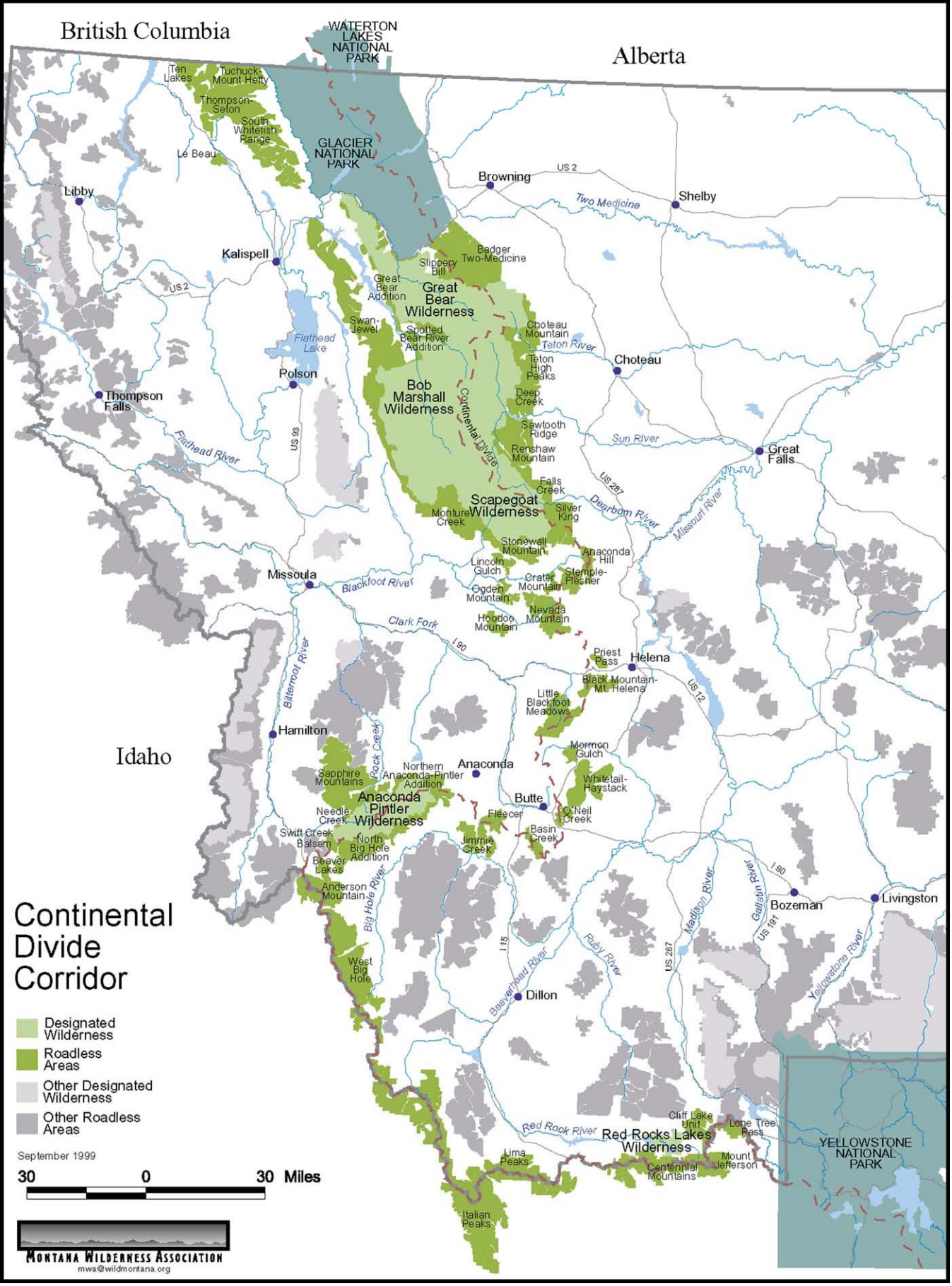
British Columbia
Alberta
Idaho
WATERTON LAKES NATIONAL PARK
GLACIER NATIONAL PARK
YELLOWSTONE NATIONAL PARK
Ten Lakes
Tuchuck-Mount Hefty
Thompson-Seton
South Whitefish Range
Le Beau
Libby
Kalispell
Browning
Shelby
Two Medicine
US 2
Badger Two-Medicine
Slippery Bill
Great Bear Addition
Great Bear Wilderness
Swan-Jewel
Spotted Bear River Addition
Flathead Lake
Choteau Mountain
Teton River
Choteau
Teton High Peaks
Polson
Thompson Falls
Bob Marshall Wilderness
Continental Divide
Deep Creek
Sewtooth Ridge
Sun River
Great Falls
Flathead River
US 93
Renshaw Mountain
Falls Creek
US 287
Scapegoat Wilderness
Silver King
Dearborn River
Missouri River
Monture Creek
Stonewall Mountain
Anaconda Hill
Lincoln Gulch
Stemple-Flesher
Missoula
Blackfoot River
Crater Mountain
Ogden Mountain
Nevada Mountain
Hoodoo Mountain
Clark Fork
I 90
Priest Pass
Helena
Black Mountain-Mt. Helena
US 12
Little Blackfoot Meadows
Bitterroot River
Hamilton
Rock Creek
Mormon Gulch
Northern Anaconda-Pintler Addition
Anaconda
Sapphire Mountains
Whitetail-Haystack
Butte
Anaconda Pintler Wilderness
Needle Creek
Fleecer
O'Neil Creek
Basin Creek
Swift Creek Balsam
North Big Hole Addition
Jimmie Creek
Beaver Lakes
Anderson Mountain
Big Hole River
Madison River
Gallatin River
Bozeman
Livingston
US 191
Ruby River
I 15
US 287
Yellowstone River
West Big Hole
Beaverhead River
Dillon
Red Rock River
Cliff Lake Unit
Lone Tree Pass
Red Rocks Lakes Wilderness
Lima Peaks
Centennial Mountains
Mount Jefferson
Italian Peaks
Continental Divide Corridor
Designated Wilderness
Roadless Areas
Other Designated Wilderness
Other Roadless Areas
September 1999
30 0 30 Miles
Montana Wilderness Association
mwa@wildmontana.org