Antelope District Maps

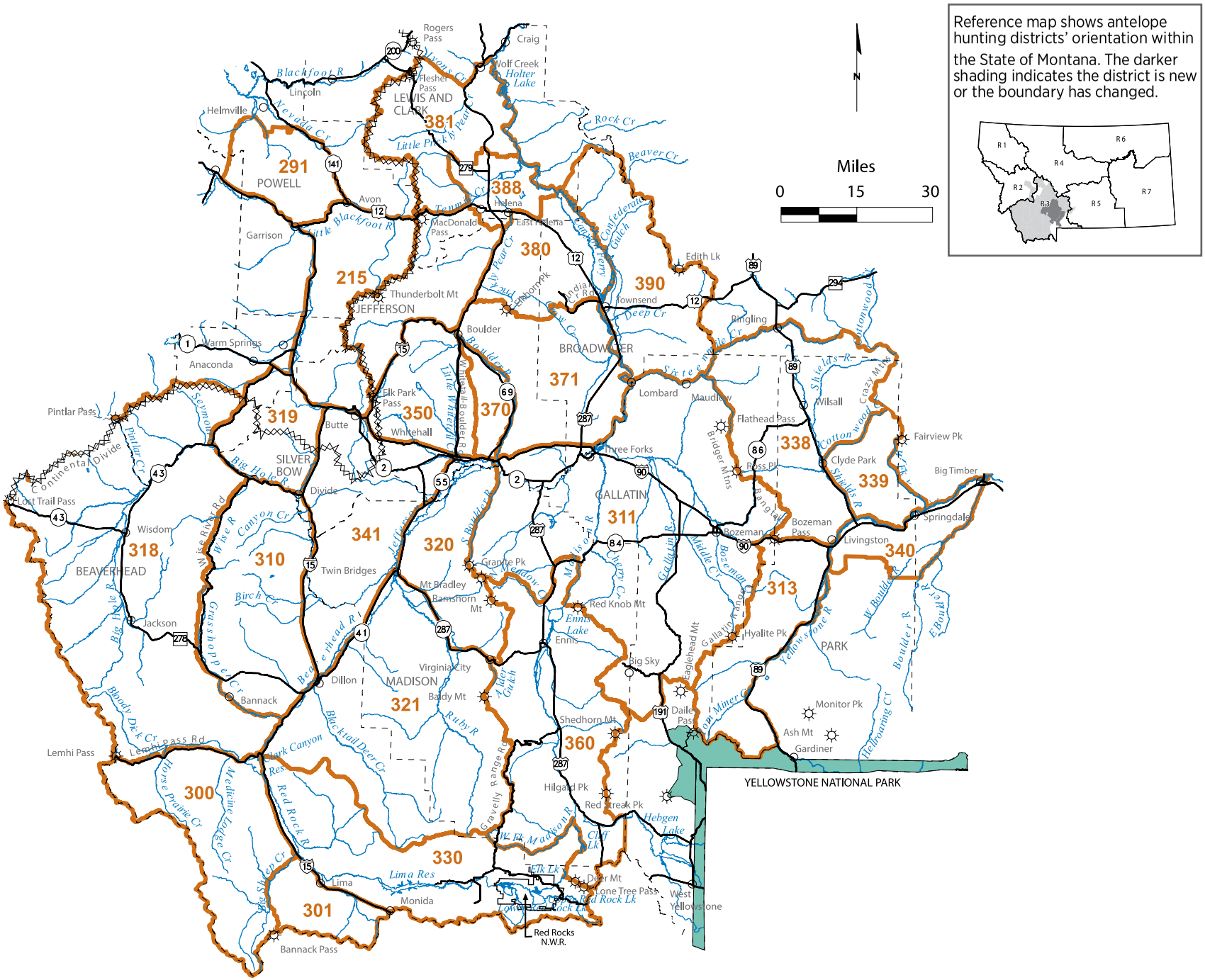

999 Circled numbers indicate districts with boundaries that may be difficult to locate on this reference map.

Map only intended as a guide - please refer to the Legal Descriptions booklet for actual boundaries

CLOSED TO HUNTING FOR GAME ANIMALS

Reference map shows antelope hunting districts' orientation within the State of Montana. The darker shading indicates the district is new or the boundary has changed.

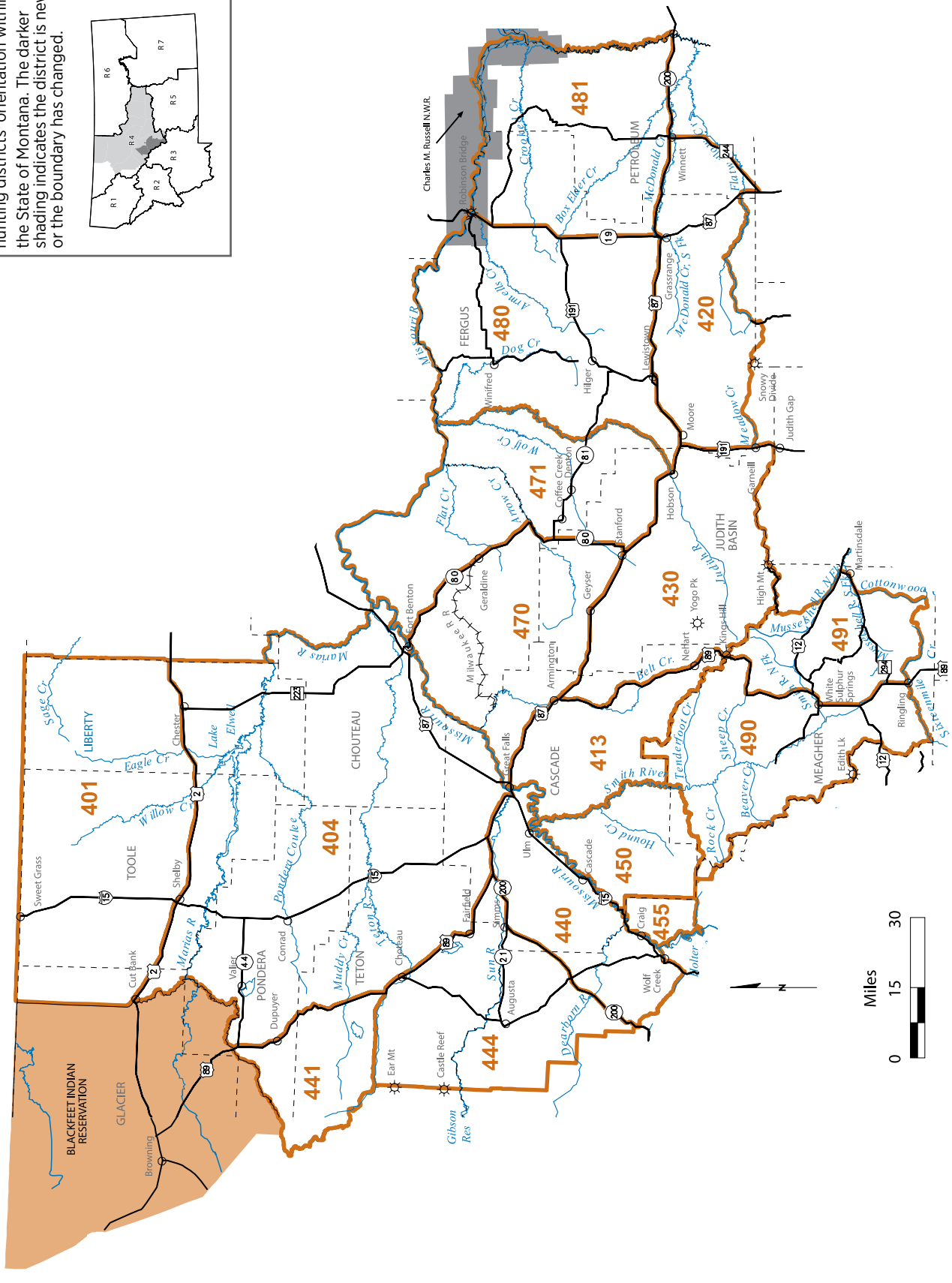

Circled numbers indicate districts with boundaries that may be difficult to locate on this reference map.

Map only intended as a guide - please refer to the Legal Descriptions booklet for actual boundaries

CLOSED TO HUNTING FOR GAME ANIMALS

Turn In Poachers. Enough is Enough! Make the call: 1-800-TIP-MONT (1-800-847-6668)

Antelope District Maps

Reference map shows antelope hunting districts' orientation within the State of Montana. The darker shading indicates the district is new or the boundary has changed.

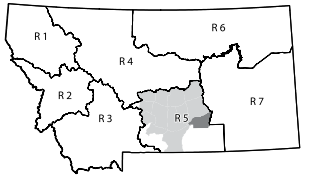

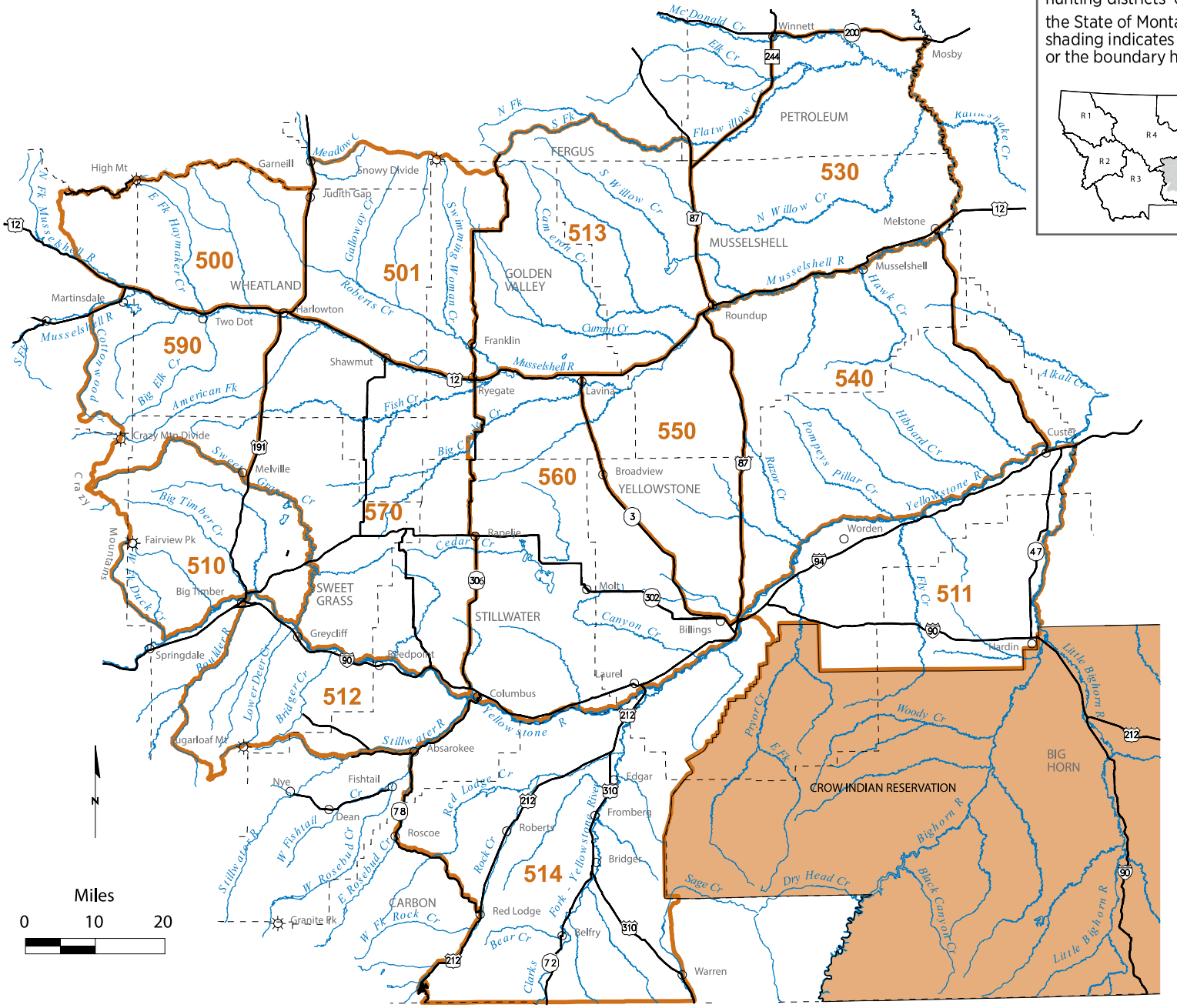

Circled numbers indicate districts with boundaries that may be difficult to locate on this reference map.

999

Map only intended as a guide - please refer to the Legal Descriptions booklet for actual boundaries

CLOSED TO HUNTING FOR GAME ANIMALS

Reference map shows antelope hunting districts' orientation within the State of Montana

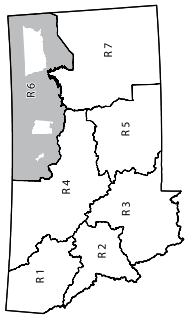

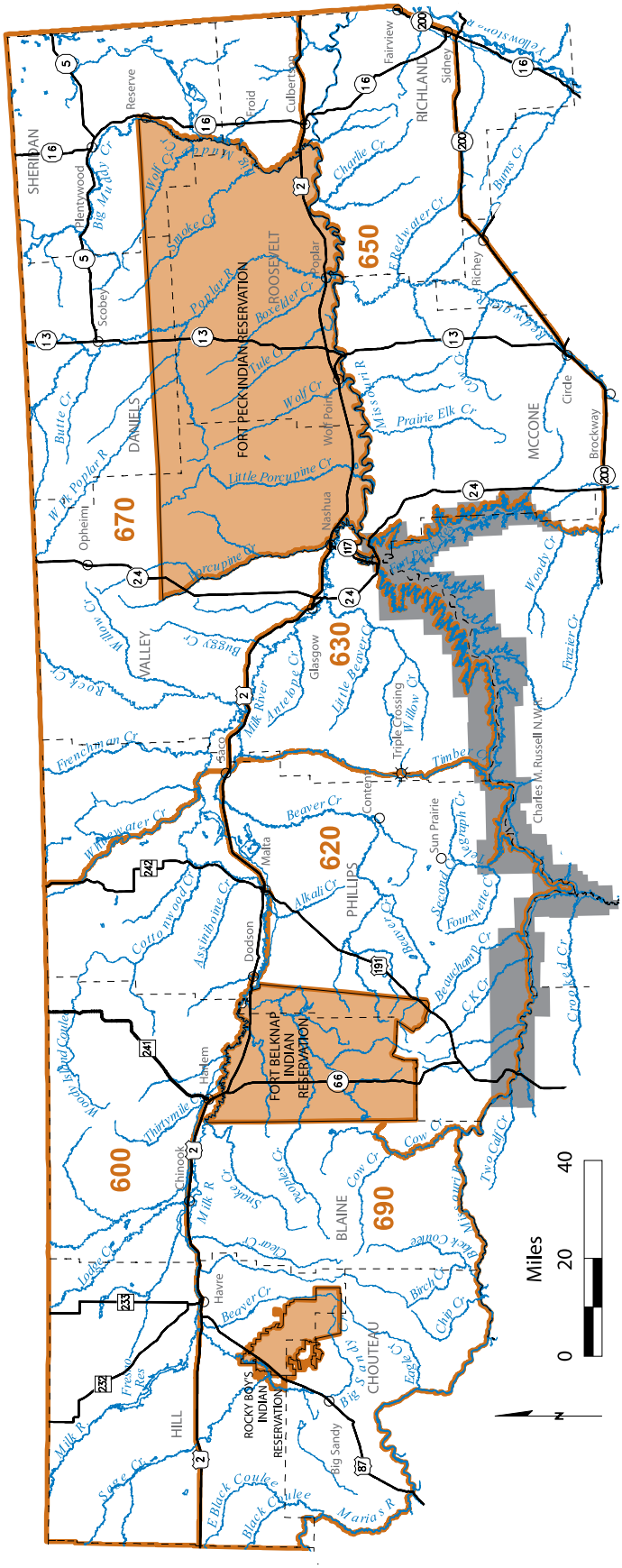

Circled numbers indicate districts with boundaries that may be difficult to locate on this reference map.

Map only intended as a guide - please refer to the Legal Descriptions booklet for actual boundaries

CLOSED TO HUNTING FOR GAME ANIMALS

Turn In Poachers. Enough is Enough! Make the call: 1-800-TIP-MONT (1-800-847-6668)

Reference map shows antelope hunting districts' orientation within the State of Montana. The darker shading indicates the district is new or the boundary has changed.

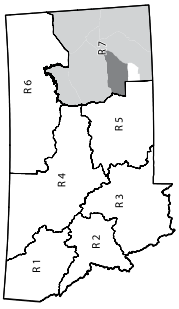

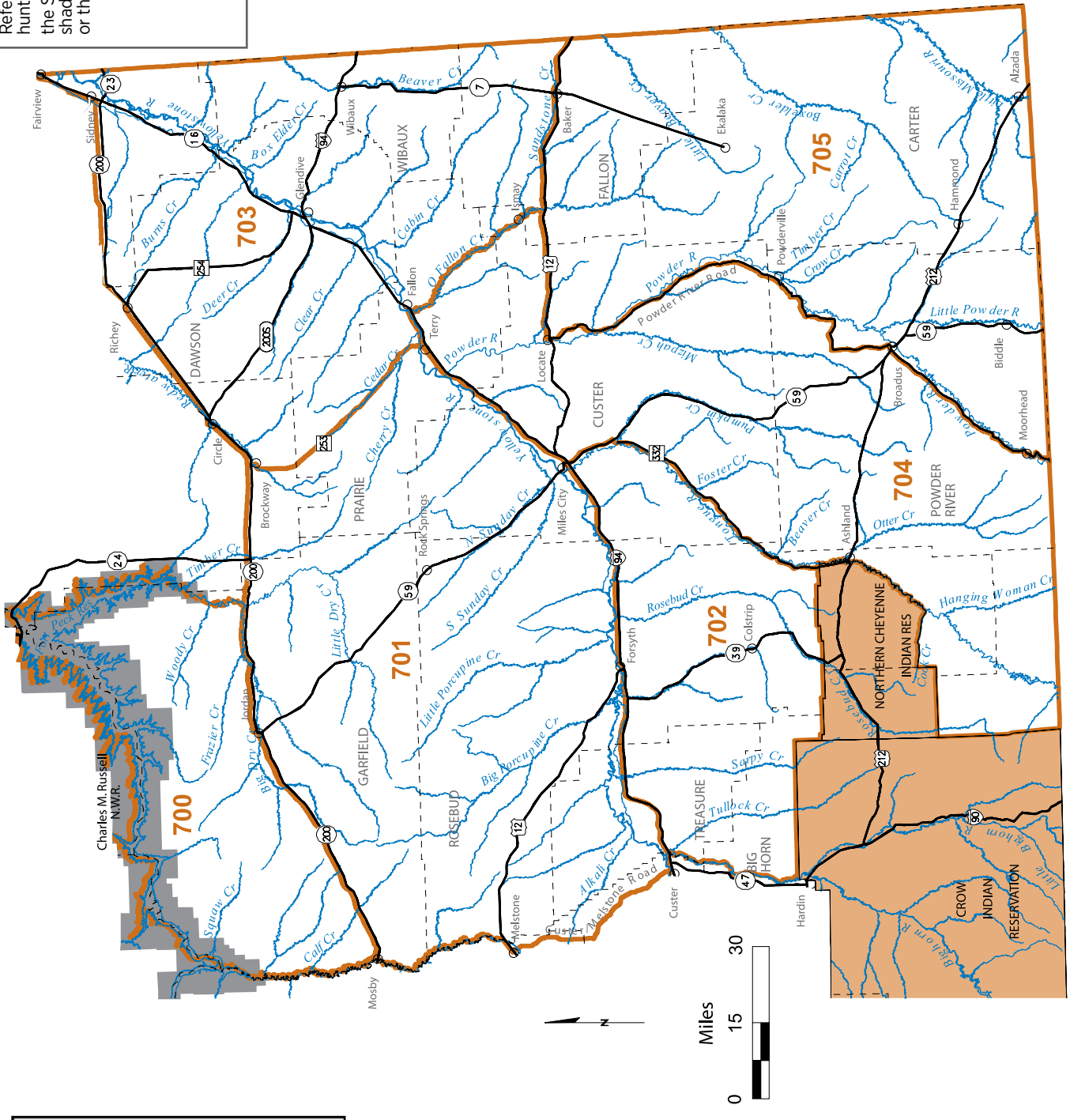

Circled numbers indicate districts with boundaries that may be difficult to locate on this reference map.

Map only intended as a guide - please refer to the Legal Descriptions booklet for actual boundaries

CLOSED TO HUNTING FOR GAME ANIMALS