Reference map shows deer/elk hunting districts' orientation within the State of Montana

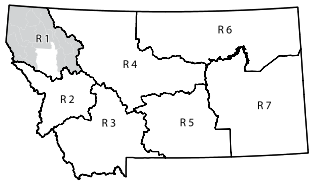

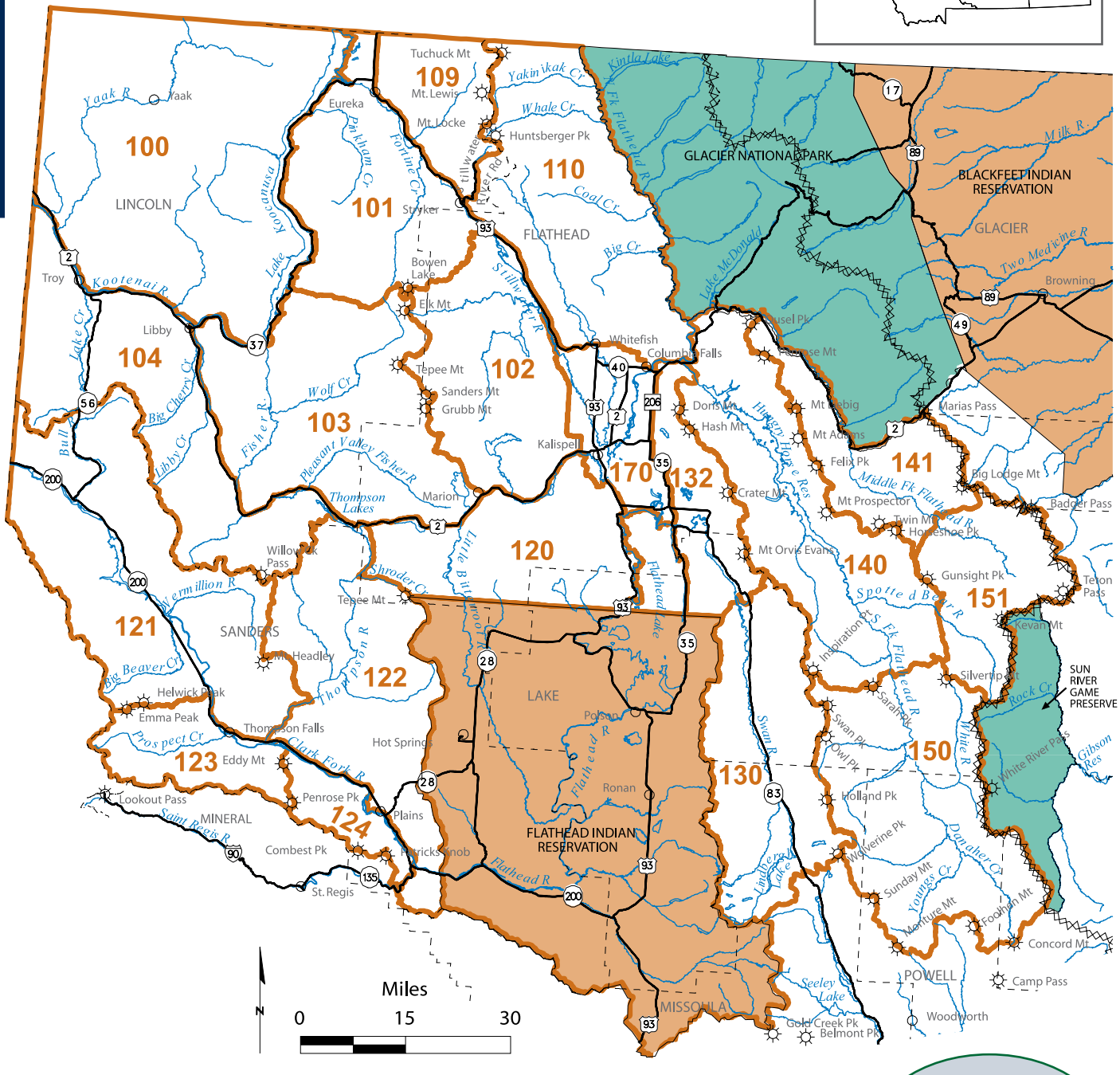

Find detailed maps on the FWP Hunt Planner: **myfwp.mt.gov/fwpPub/planahunt**

999 Circled numbers indicate districts with boundaries that may be difficult to locate on this reference map.

Map only intended as a guide - please refer to the Legal Descriptions booklet for actual boundaries

CLOSED TO HUNTING FOR GAME ANIMALS

Turn In Poachers. Enough is Enough! Make the call: 1-800-TIP-MONT (1-800-847-6668)

Reference map shows deer/elk hunting districts' orientation within the State of Montana. Darker districts indicate new or changed boundaries.

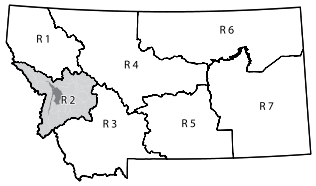

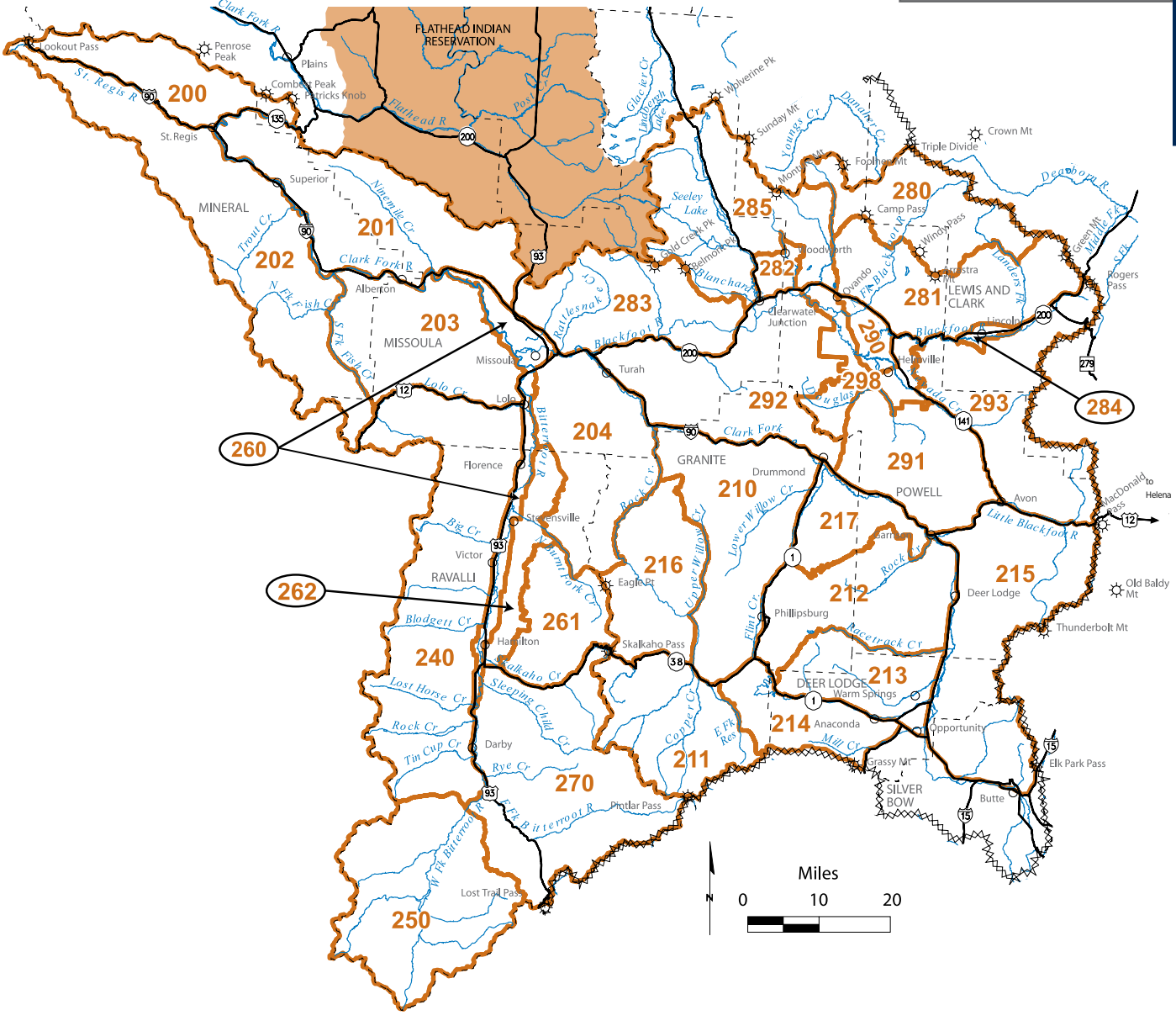

Find detailed maps on the FWP Hunt Planner: **myfwp.mt.gov/fwpPub/planahunt**

999 Circled numbers indicate districts with boundaries that may be difficult to locate on this reference map.

Map only intended as a guide - please refer to the Legal Descriptions booklet for actual boundaries

CLOSED TO HUNTING FOR GAME ANIMALS

Deer & Elk District Maps

Reference map shows deer/elk hunting districts' orientation within the State of Montana. Darker districts indicate new or changed boundaries.

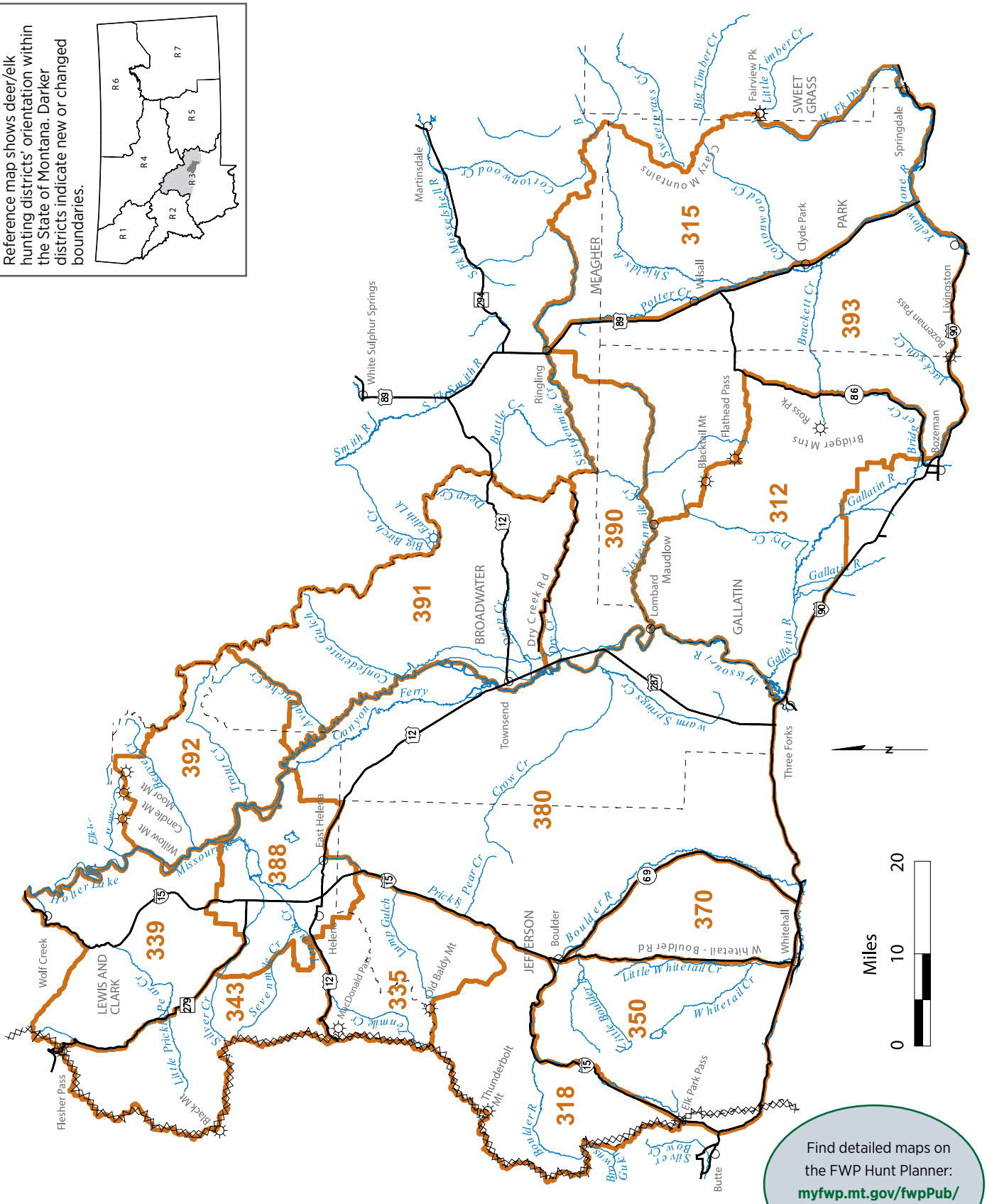

Find detailed maps on the FWP Hunt Planner: **myfwp.mt.gov/fwpPub/planahunt**

999 Circled numbers indicate districts with boundaries that may be difficult to locate on this reference map.

Map only intended as a guide - please refer to the Legal Descriptions booklet for actual boundaries

CLOSED TO HUNTING FOR GAME ANIMALS

Turn In Poachers. Enough is Enough! Make the call: 1-800-TIP-MONT (1-800-847-6668)

Reference map shows deer/elk hunting districts' orientation within the State of Montana

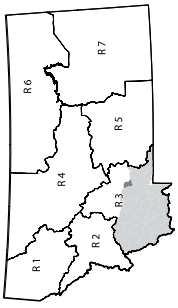

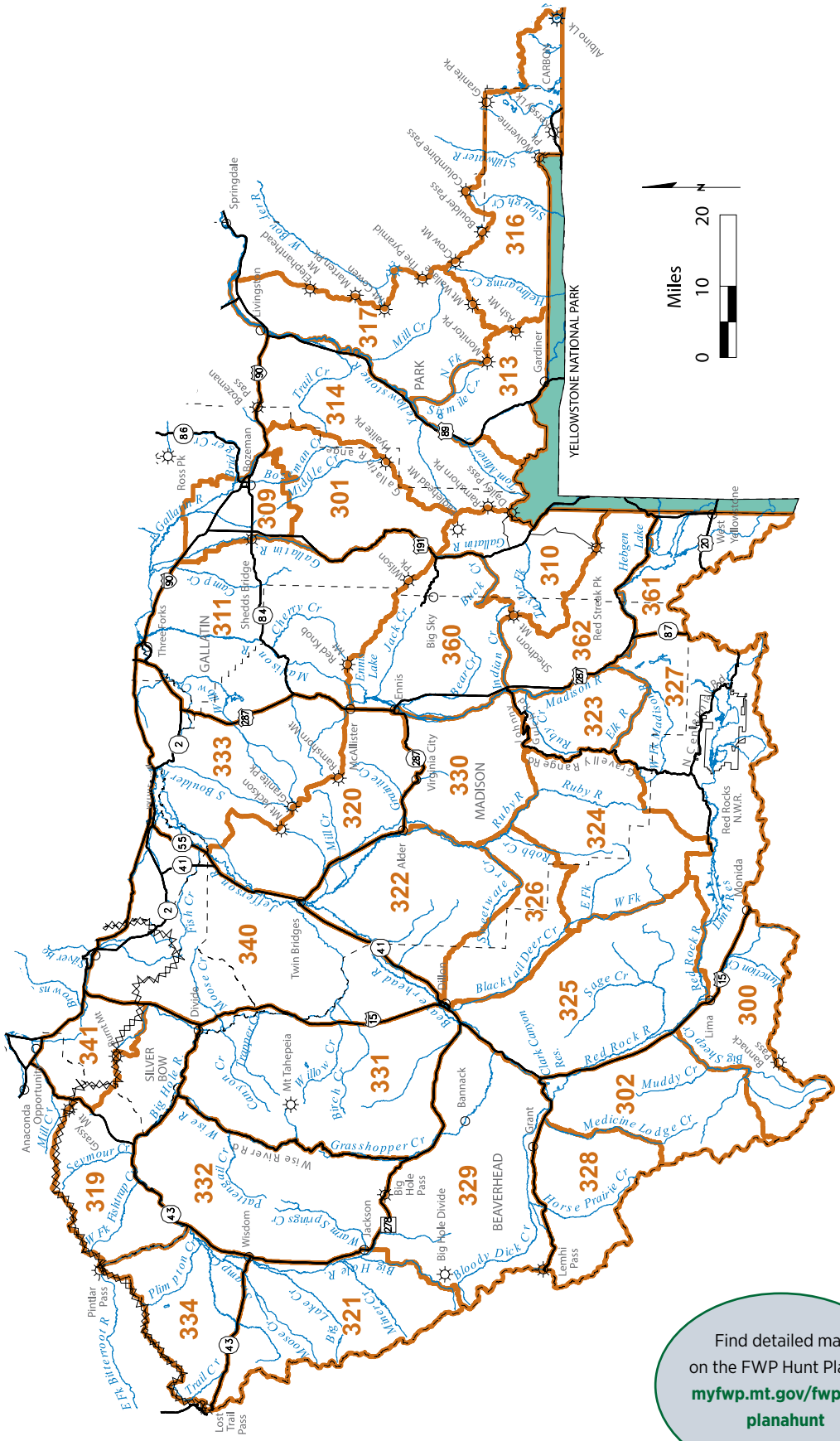

Find detailed maps on the FWP Hunt Planner: **myfwp.mt.gov/fwpPub/planahunt**

999 Circled numbers indicate districts with boundaries that may be difficult to locate on this reference map.

Map only intended as a guide - please refer to the Legal Descriptions booklet for actual boundaries

CLOSED TO HUNTING FOR GAME ANIMALS

Deer & Elk District Maps

Reference map shows deer/elk hunting districts' orientation within the State of Montana

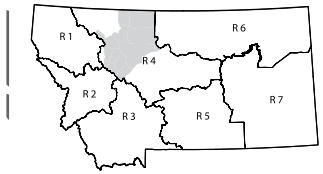

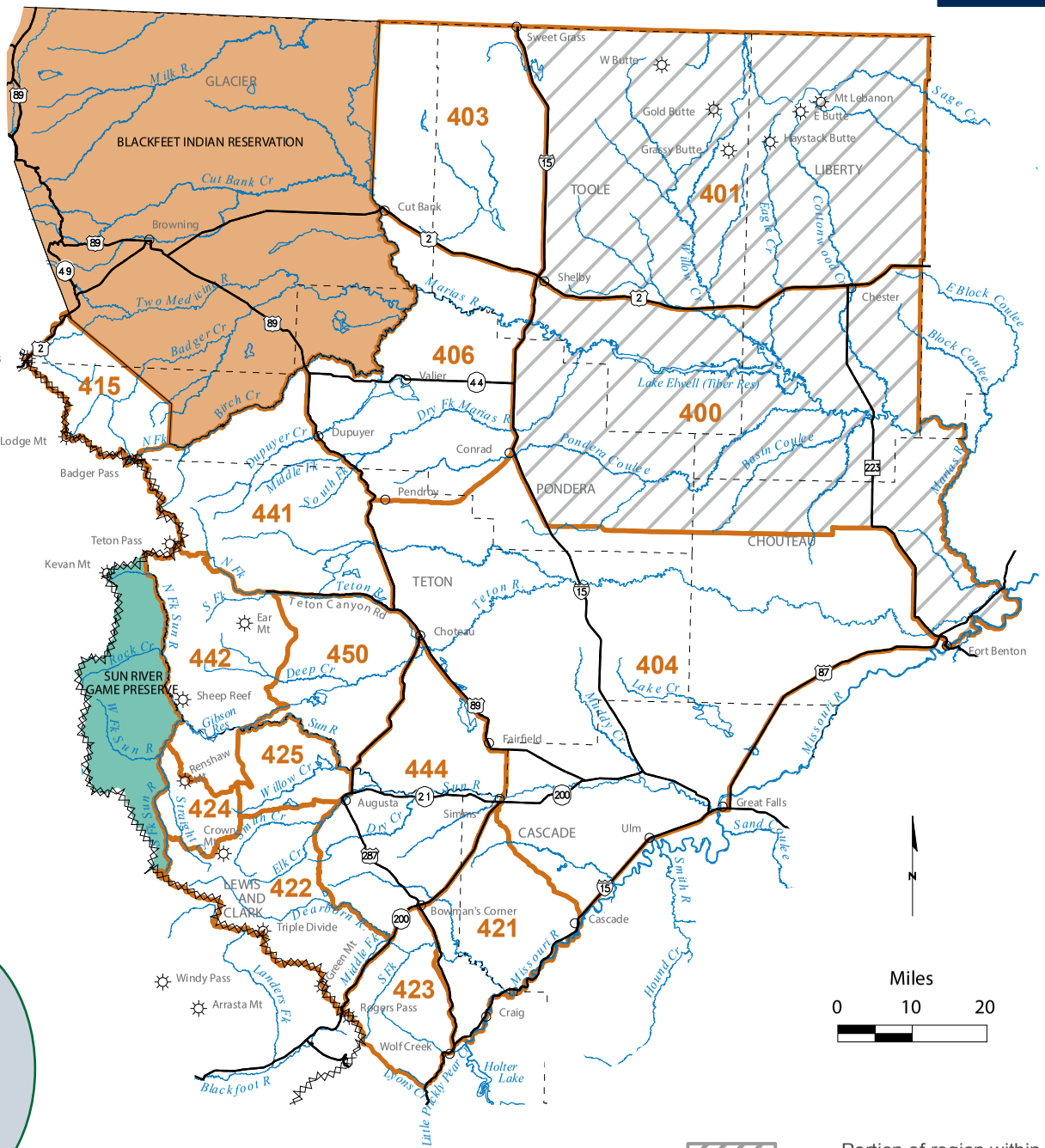

Portion of region within the Northern CWD Management Zone. See page 2 for details.

Circled numbers indicate districts with boundaries that may be difficult to locate on this reference map.

999

Map only intended as a guide - please refer to the Legal Descriptions booklet for actual boundaries

CLOSED TO HUNTING FOR GAME ANIMALS

Find detailed maps on the FWP Hunt Planner: **myfwp.mt.gov/fwpPub/planahunt**

Turn In Poachers. Enough is Enough! Make the call: 1-800-TIP-MONT (1-800-847-6668)

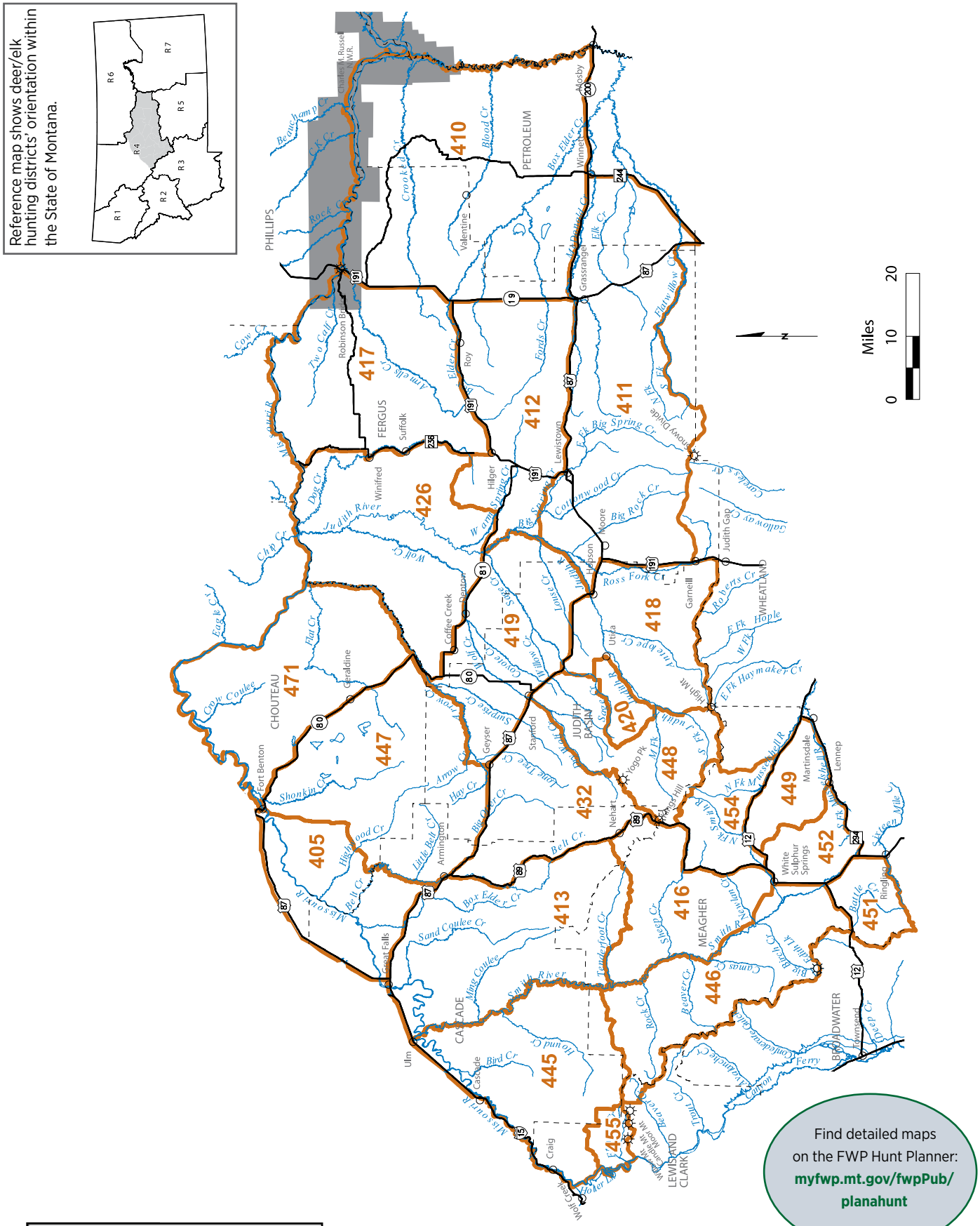

999 Circled numbers indicate districts with boundaries that may be difficult to locate on this reference map.

Map only intended as a guide - please refer to the Legal Descriptions booklet for actual boundaries

CLOSED TO HUNTING FOR GAME ANIMALS

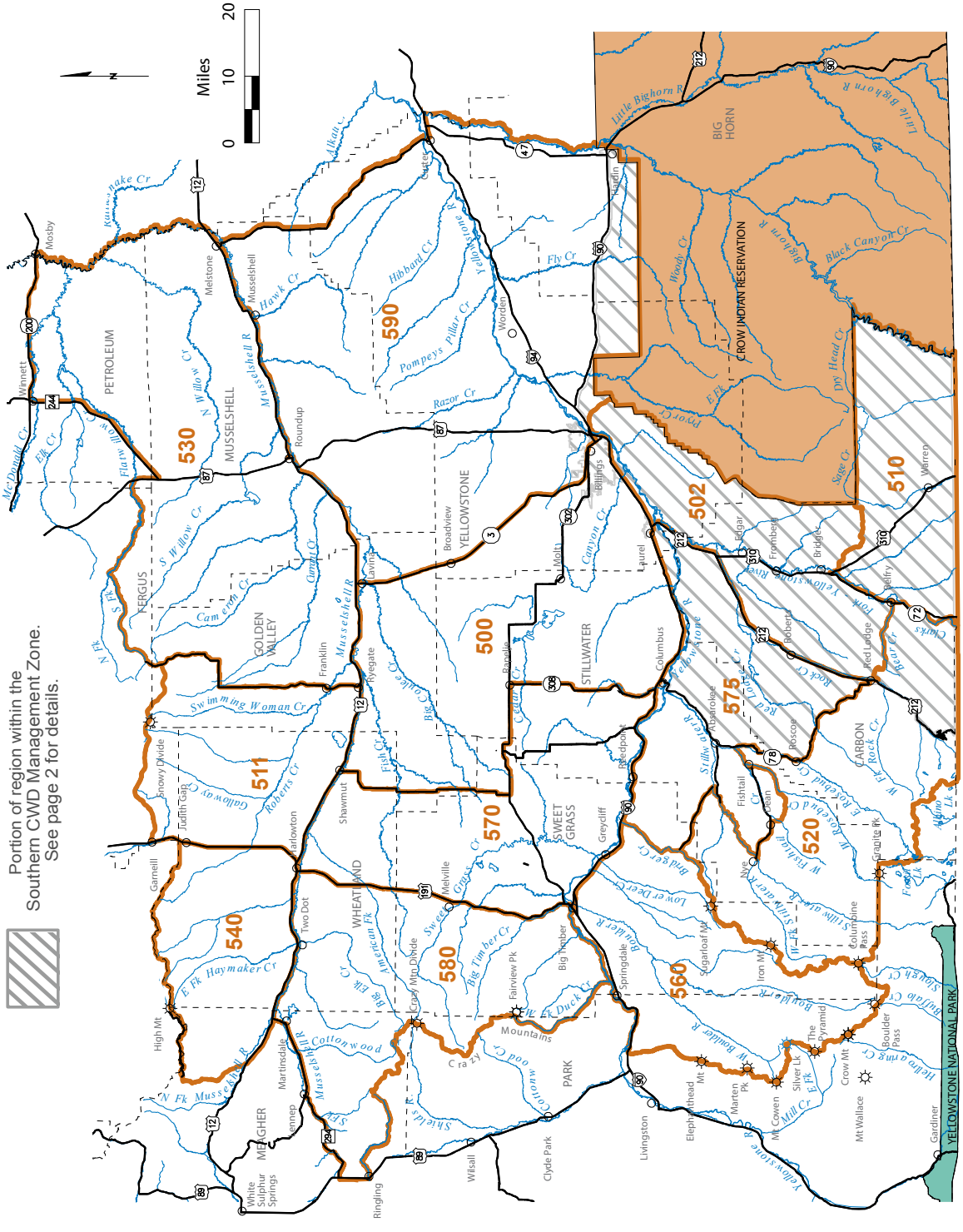

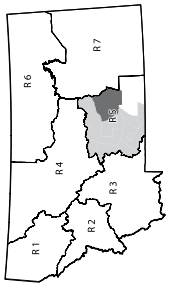

Reference map shows deer/elk hunting districts' orientation within the State of Montana. The darker shading indicates the district is new or the boundary has changed.

Find detailed maps on the FWP Hunt Planner: **myfwp.mt.gov/fwpPub/planahunt**

999 Circled numbers indicate districts with boundaries that may be difficult to locate on this reference map.

Map only intended as a guide - please refer to the Legal Descriptions booklet for actual boundaries

CLOSED TO HUNTING FOR GAME ANIMALS

Turn In Poachers. Enough is Enough! Make the call: 1-800-TIP-MONT (1-800-847-6668)

Reference map shows deer/elk hunting districts' orientation within the State of Montana

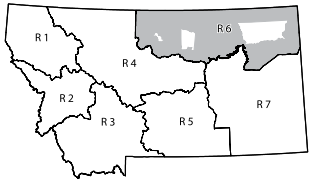

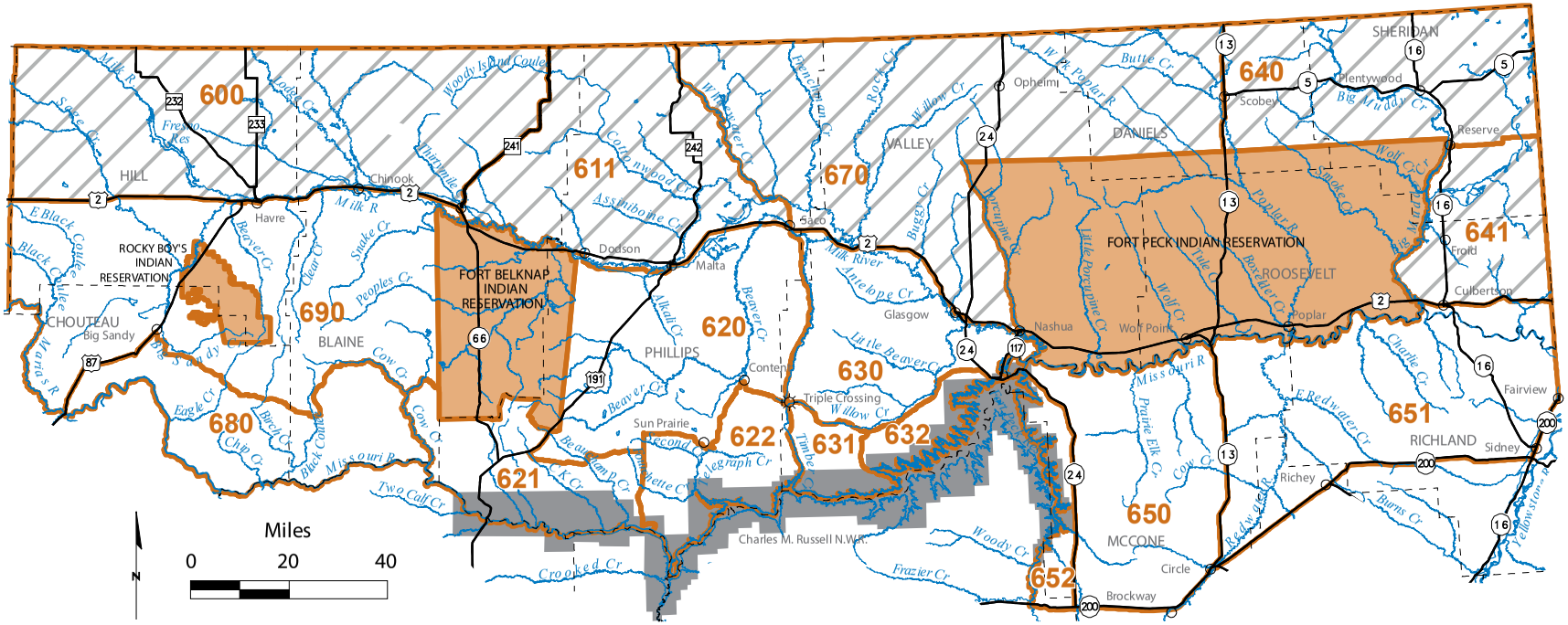

Portion of region within the Northern CWD Management Zone. See page 2 for details.

Circled numbers indicate districts with boundaries that may be difficult to locate on this reference map.

Map only intended as a guide - please refer to the Legal Descriptions booklet for actual boundaries

Find detailed maps on the FWP Hunt Planner: **myfwp.mt.gov/fwpPub/planahunt**

CLOSED TO HUNTING FOR GAME ANIMALS

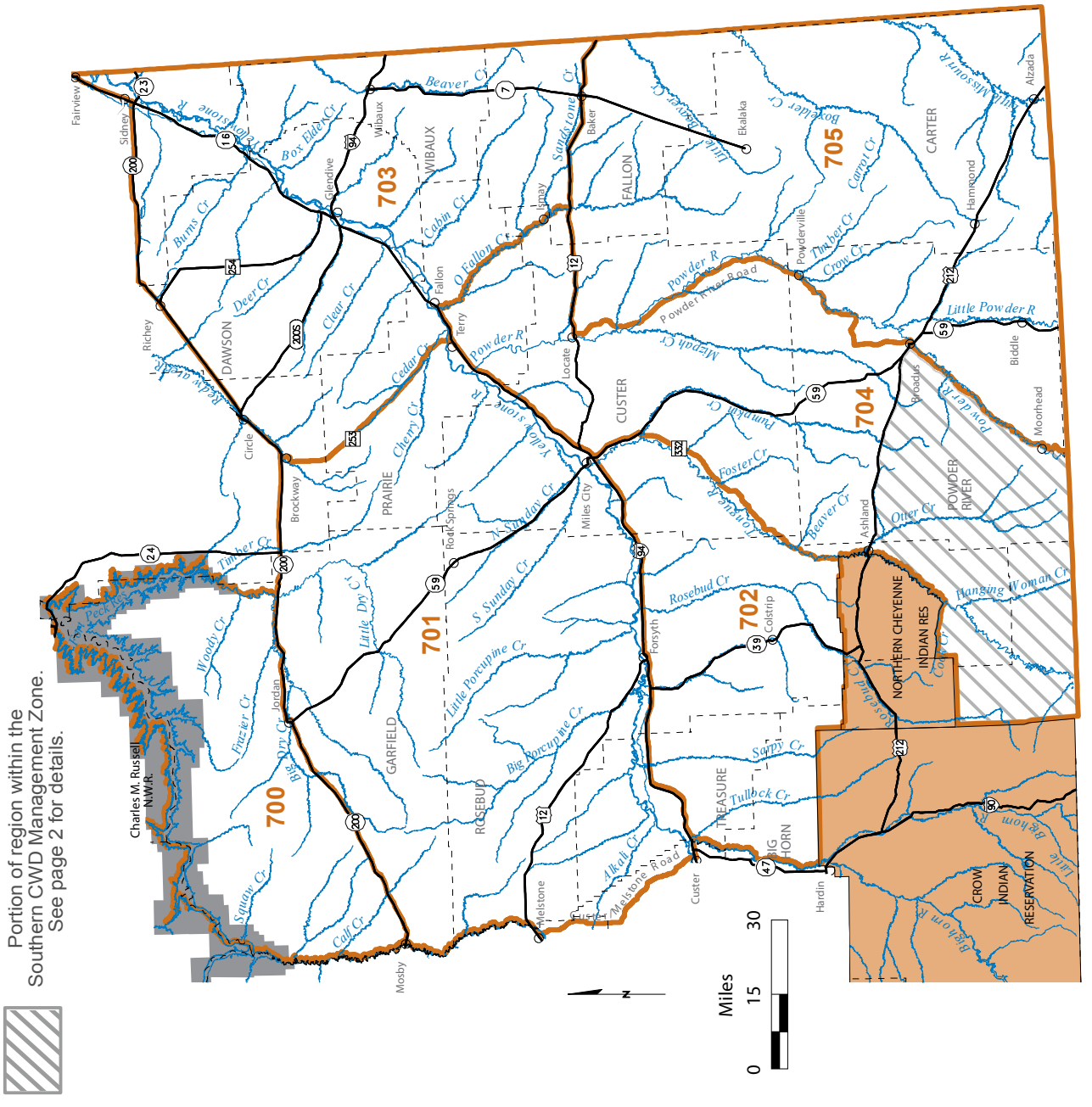

Reference map shows deer/elk hunting districts' orientation within the State of Montana. The darker shading indicates the district is new or the boundary has changed.

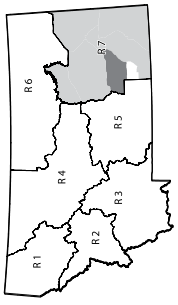

Find detailed maps on the FWP Hunt Planner: **myfwp.mt.gov/fwpPub/planahunt**

999 Circled numbers indicate districts with boundaries that may be difficult to locate on this reference map.

Map only intended as a guide - please refer to the Legal Descriptions booklet for actual boundaries

CLOSED TO HUNTING FOR GAME ANIMALS

Turn In Poachers. Enough is Enough! Make the call: 1-800-TIP-MONT (1-800-847-6668)