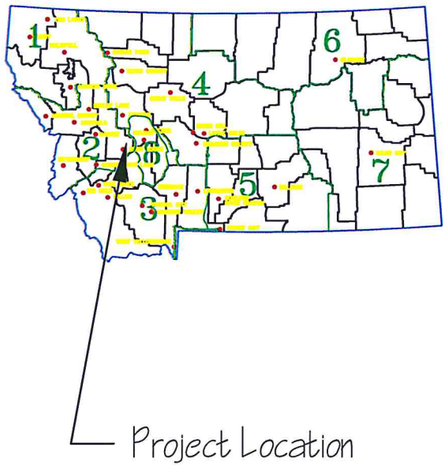

MONTANA FISH, WILDLIFE & PARKS

SPOTTED DOG WMA
2019
BOUNDARY FENCING PROJECT

FWP PROJECT #7115701

SHEET INDEX

1. Title Sheet
2. Overall Site
3. Site Plan Segments
4. Site Plan Segment A–B
5. Construction Sheet C–D
6. Fencing Details
7. Fencing Details
8. Fencing Details

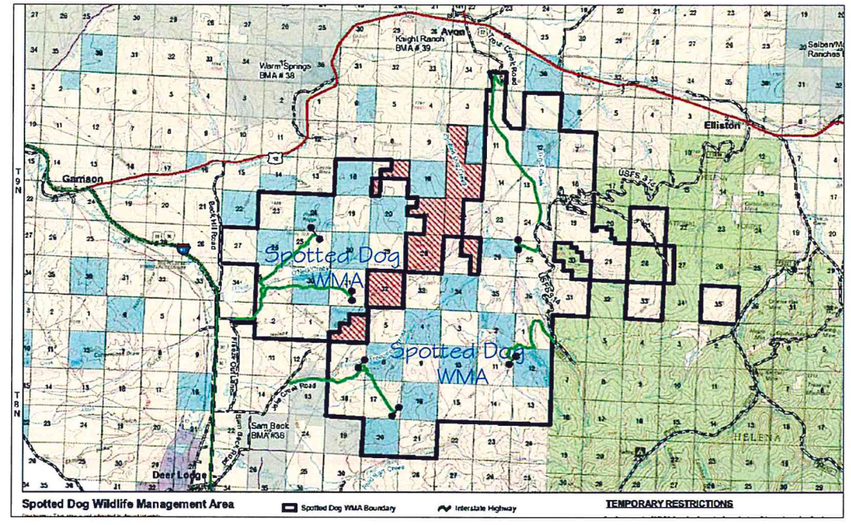

MONTANA
JAMIE C. MONGOVEN
13195PE
10-10-18
LICENSED
PROFESSIONAL ENGINEER

MONTANA FISH, WILDLIFE AND PARKS
DESIGN AND CONSTRUCTION

MAILING ADDRESS:
PO BOX 200701
HELENA, MT 59620-0701

PHYSICAL ADDRESS:
1522 9th AVENUE
HELENA, MT 59601

TEL 406.841.4000
FAX 406.841.4004
fwp.mt.gov/Doing Business/Design&Construction

J. Mongoven 9/2018			
DRAWN BY: DATE:	REVISED BY: DATE:	APPROVED BY: DATE:	
CHECKED BY: DATE:	APPROVED BY: DATE:	APPROVED BY: DATE:	

Montana Fish, Wildlife & Parks

Title Sheet
Spotted Dog WMA (near Avon, MT)

SHEET: 1 of 8

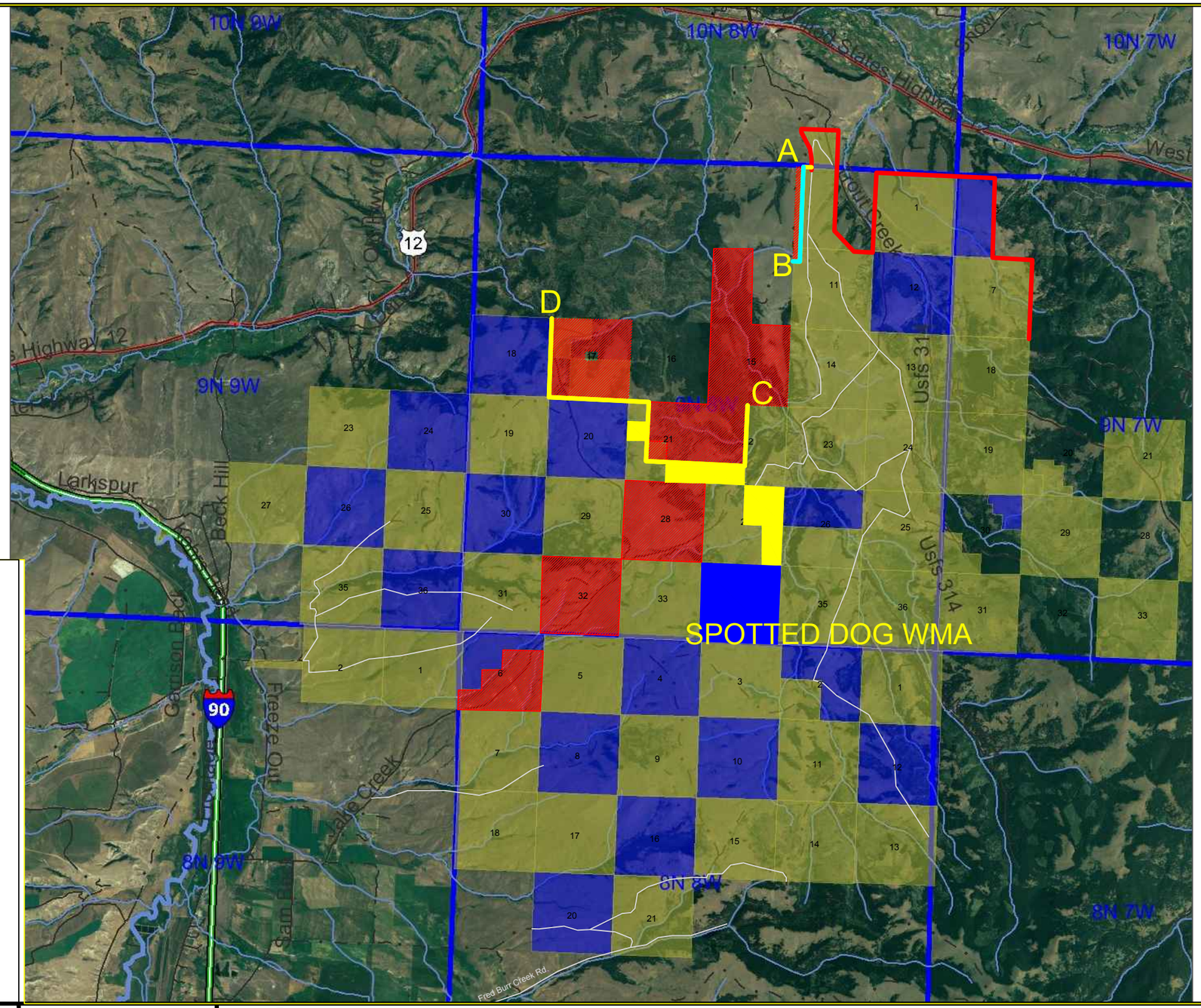

EXPLANATION

Existing Features

Private Parcel

Access Roads

Proposed Features

New Boundary Fence

Segment A-B

Segment C-D

Scale:

0 1mi 2

J. Mongoven	6/2017						
DRAWN BY:	DATE:	REVISED BY:	DATE:	APPROVED BY:	DATE:	Montana Fish, Wildlife & Parks	SHEET: 2 of 8
CHECKED BY:	DATE:	APPROVED BY:	DATE:	APPROVED BY:	DATE:		

Overall Site Plan

Spotted Dog WMA (near Avon, MT)

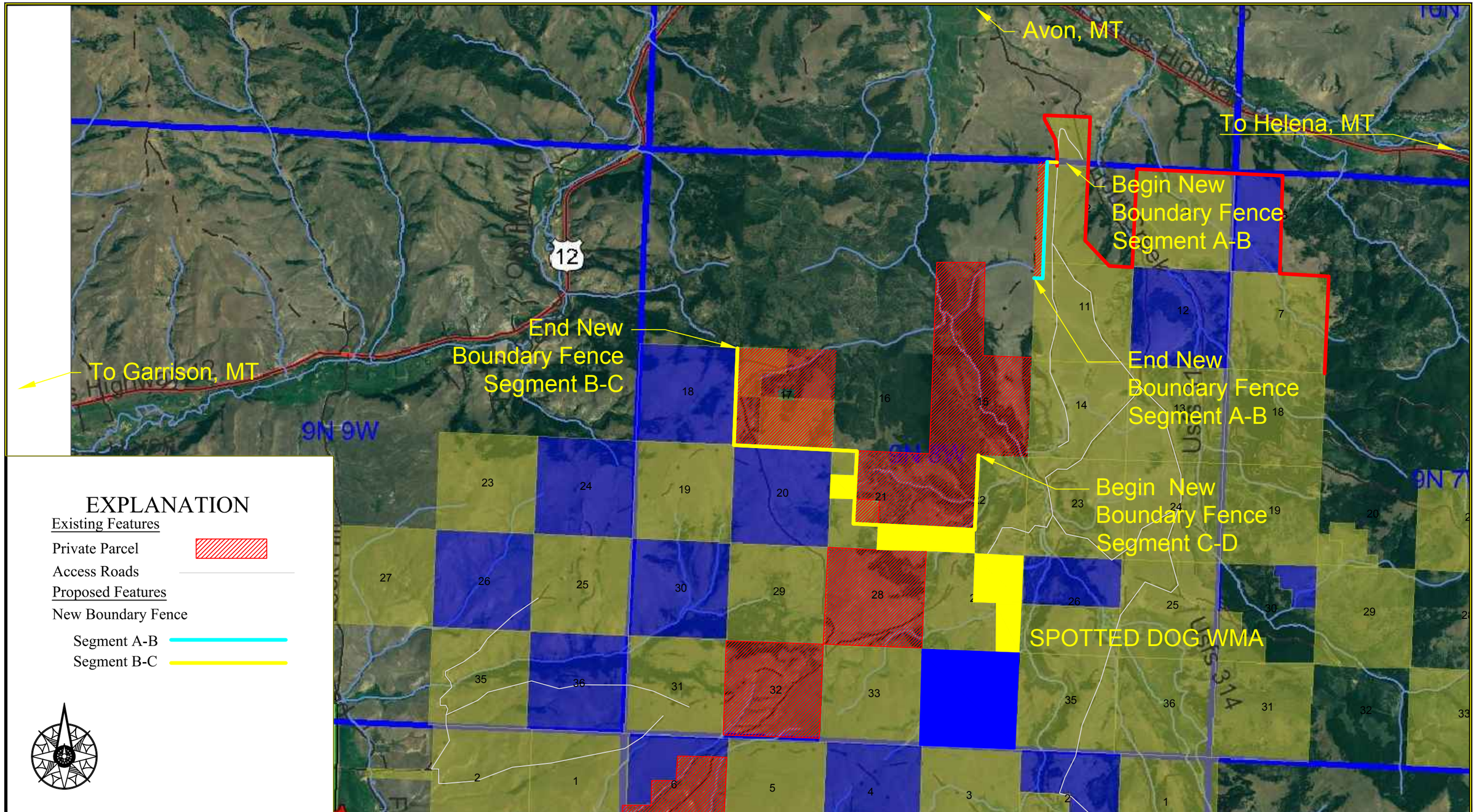

J. Mongoven 9/2018							
DRAWN BY: DATE:	REVISED BY: DATE:	APPROVED BY: DATE:	Montana Fish, Wildlife & Parks	Site Plan Segments	SHEET: 3 of 8
CHECKED BY: DATE:	APPROVED BY: DATE:	APPROVED BY: DATE:		Spotted Dog WMA (near Avon, MT)	

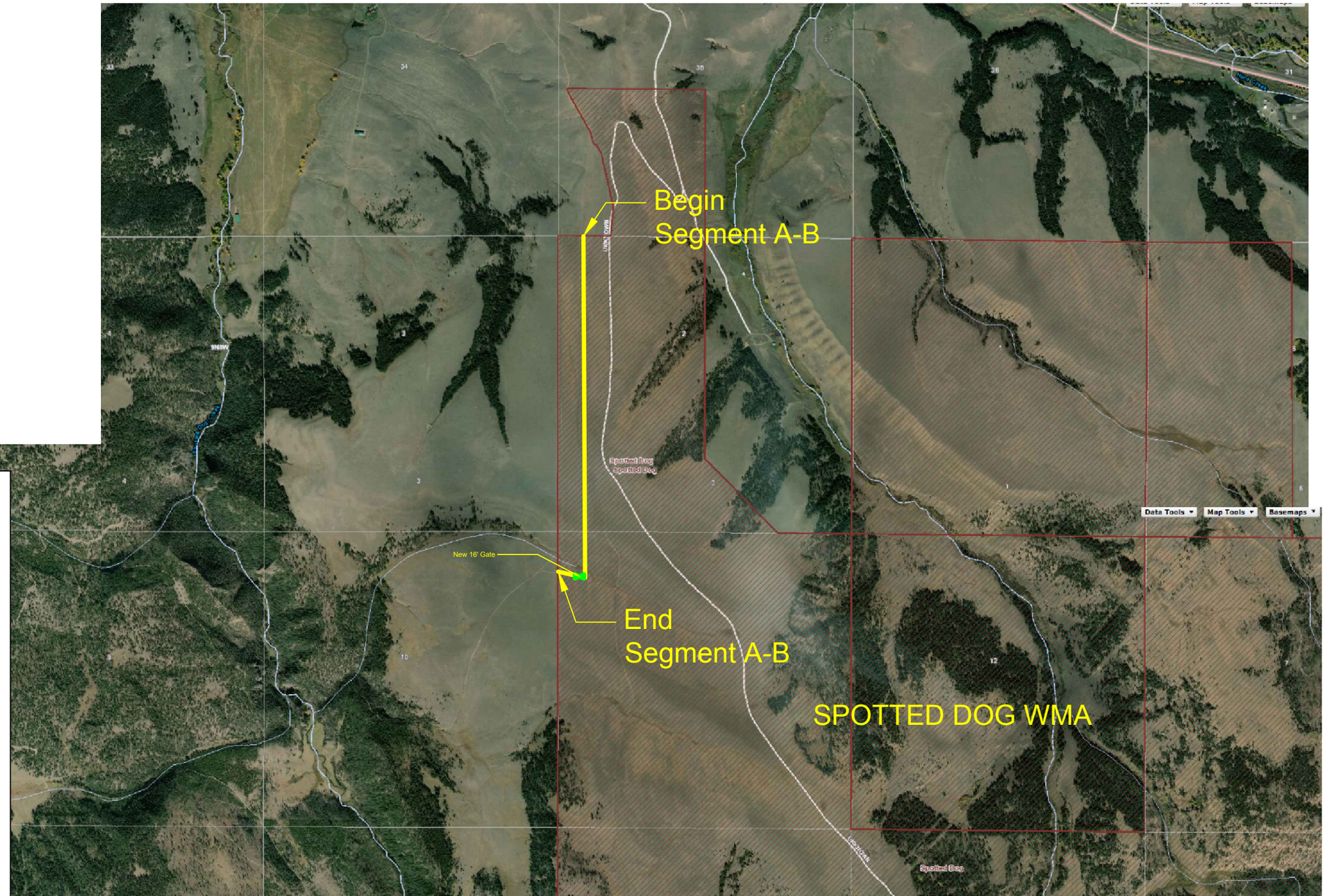

EXPLANATION

Existing Features

Access Roads

Proposed Features

New Boundary Fence

- New 4 Wire Steel Fence
- Remove Ex Fence
- New 16' Wire Gate
- New 24' Stream Crossing

Scale:

0 0.25 0.5mi

J. Mongoven	9/2018						
DRAWN BY:	DATE:	REVISED BY:	DATE:	APPROVED BY:	DATE:	Montana Fish, Wildlife & Parks	SHEET: 4 of 8
CHECKED BY:	DATE:	APPROVED BY:	DATE:	APPROVED BY:	DATE:		

Site Plan Segment A–B
Spotted Dog WMA