2004 Montana White-tailed Deer Distribution and Population Estimate

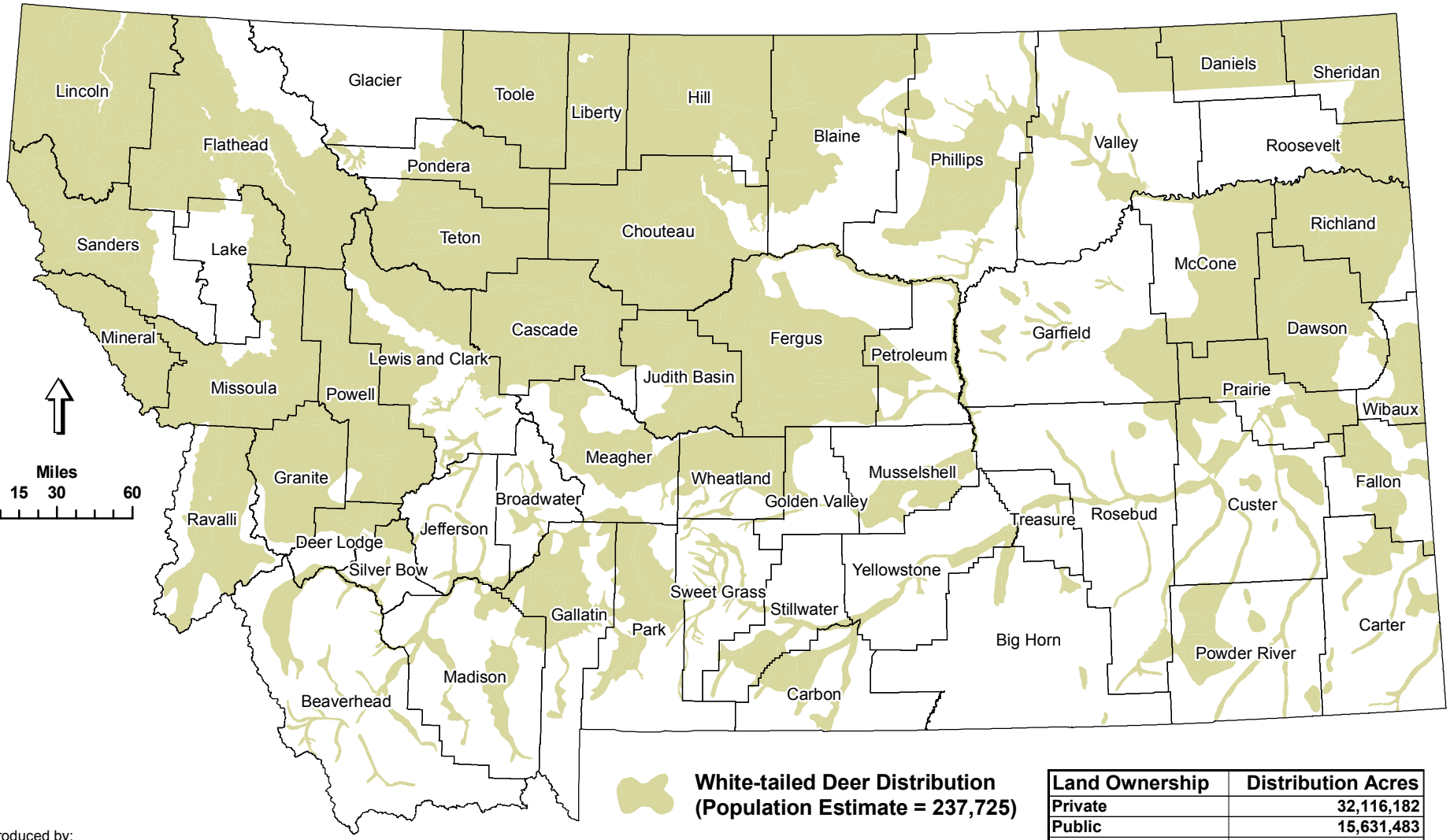

White-tailed Deer Distribution
(Population Estimate = 237,725)

Note: Distribution mapping not complete within Indian Reservations or National Parks.

Land Ownership	Distribution Acres
Private	32,116,182
Public	15,631,483
Tribal	65,870
Total	47,813,536

Map produced by:

Montana Fish, Wildlife & Parks
Information Management Unit
Helena, MT

W:\IS_Requests05\601_HB42_ReportingRequirements
isr601_wtd.mxd - LB - 1/21/2005

Montana Fish, Wildlife & Parks