Flathead River Basin

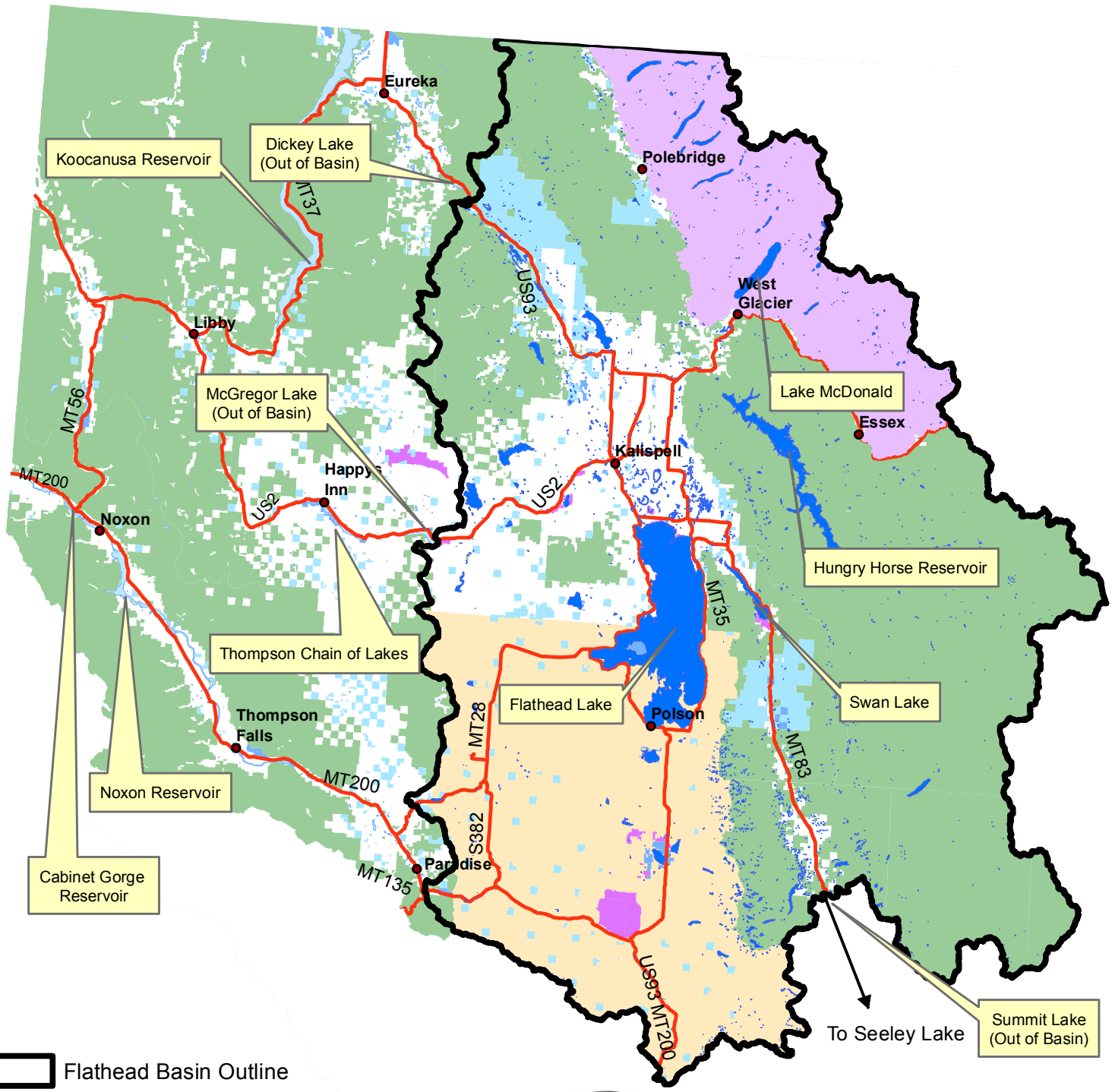

- Flathead Basin Outline
- Glacier National Park
- National Park Service
- US Fish and Wildlife Service
- US Forest Service
- MT Fish, Wildlife & Parks
- State Trust Lands
- Flathead Indian Reservation

THE CONFEDERATED SALISH AND KOOTENAI TRIBES OF THE FLATHEAD RESERVATION

Montana Fish, Wildlife & Parks

N

0 5 10 20 Miles

Map created C. Hammond 4/26/17

Common Recreation Lakes in the Flathead Basin

Ashley Lake
Beaver Lake*
Blanchard Lake
Bootjack Lake (Whitefish)
Bull Lake (Stryker)
Echo Lake
Flathead Lake
Flathead River and Sloughs
Foys Lake
Holland Lake
Horseshoe Lake (Ferndale)
Hubbart Reservoir
Hungry Horse Reservoir
Lake Blaine
Lake Mary Ronan
Lindbergh Lake
Little Bitterroot Lake
Loon Lake (Ferndale)
Lower Stillwater Lake
Rogers Lake
Skyles Lake
Smith Lake
Spencer Lake
Swan Lake
Tally Lake
Upper Stillwater Lake
Upper Whitefish Lake
Whitefish Lake

Common Recreation Lakes Outside Flathead Basin

Bull Lake (Highway 56)
Cabinet Gorge Reservoir
Dickey Lake
Glen Lake
Horseshoe Lake (Highway 2)
Island Lake
Koocanusa Reservoir
Little McGregor Lake
Loon Lake (Highway 2)
Lower Thompson Lake
McGregor Lake
Middle Thompson Lake
Murphy Lake
Noxon Reservoir*
Upper Thompson Lake

Please note that this lake list does not include all the lakes inside or outside of the Flathead Basin.

Beaver Lake and Noxon Reservoir are sites known to have Eurasian Milfoil.

CLEAN. DRAIN. DRY.

http://fwp.mt.gov/fishAndWildlife/habitat/ais/prevention.html