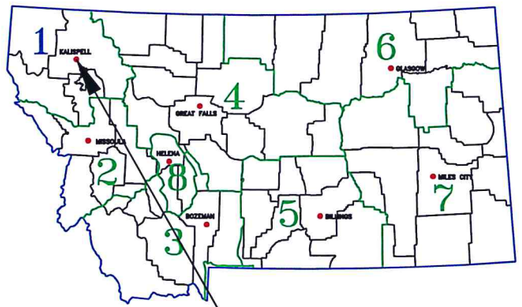

Montana Fish, Wildlife & Parks

R1 HQ Parking Lot Improvement

FWP PROJECT #7139103

SHEET INDEX

1. Title Sheet
2. Layout
3. Detail

To Whitefish

Project Location

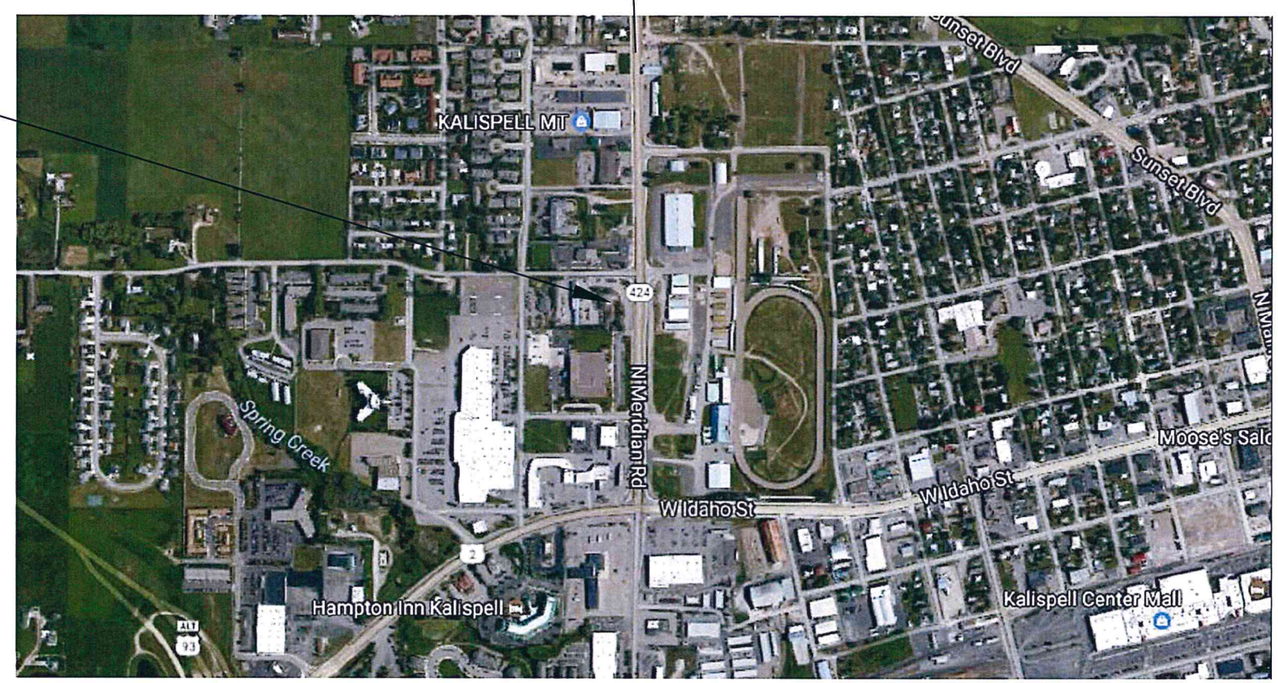

MONTANA
JAMIE C. MONGOVEN
13195PE
3-27-2017
LICENSED PROFESSIONAL ENGINEER

Montana Fish, Wildlife & Parks
Design & Construction
1522 9th Ave. Helena, MT 59620
406-841-4000 (ph)
406-841-4004 (fax)

J. Mongoven 2/3/2017			
DRAWN BY: DATE:	REVISED BY: DATE:	APPROVED BY: DATE:	
CHECKED BY: DATE:	APPROVED BY: DATE:	APPROVED BY: DATE:	

Montana Fish, Wildlife & Parks

TITLE SHEET
R1 HQ Parking Lot Improvement

SHEET: 1 of 3

J. Mongoven 2/3/2017			
DRAWN BY: DATE:	REVISED BY: DATE:	APPROVED BY: DATE:	
CHECKED BY: DATE:	APPROVED BY: DATE:	APPROVED BY: DATE:	

Montana Fish, Wildlife & Parks

LAYOUT

R1 HQ Parking Lot Improvement

SHEET: 2 of 3

TYPICAL HANDICAP PARKING

Scale: 3/16" = 1'

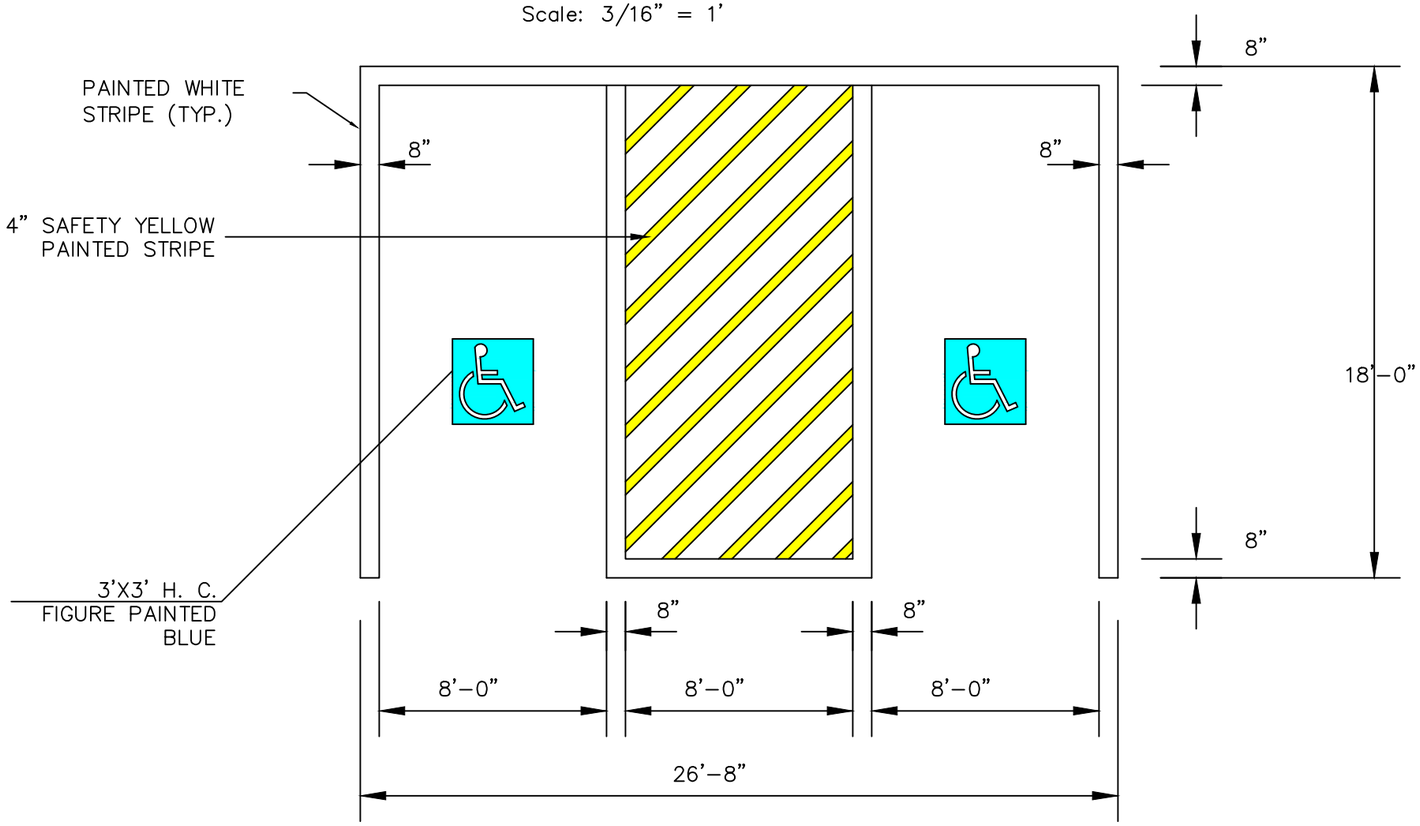

NOTE:

1. STRIPING AND CONSTRUCTION SHALL CONFORM TO ALL APPLICABLE FEDERAL, STATE AND CITY OF KALISPELL CODES AND SPECIFICATIONS.

2. ALL PAVEMENT MARKINGS AND STRIPING IN THE RIGHT-OF-WAY SHALL BE THERMOPLASTIC.

J. Mongoven 2/3/2017			
DRAWN BY: DATE:	REVISED BY: DATE:	APPROVED BY: DATE:	
CHECKED BY: DATE:	APPROVED BY: DATE:	APPROVED BY: DATE:	

Montana Fish, Wildlife & Parks

DETAIL

R1 HQ Parking Lot Improvement

SHEET: 3 of 3