Western Fishing District

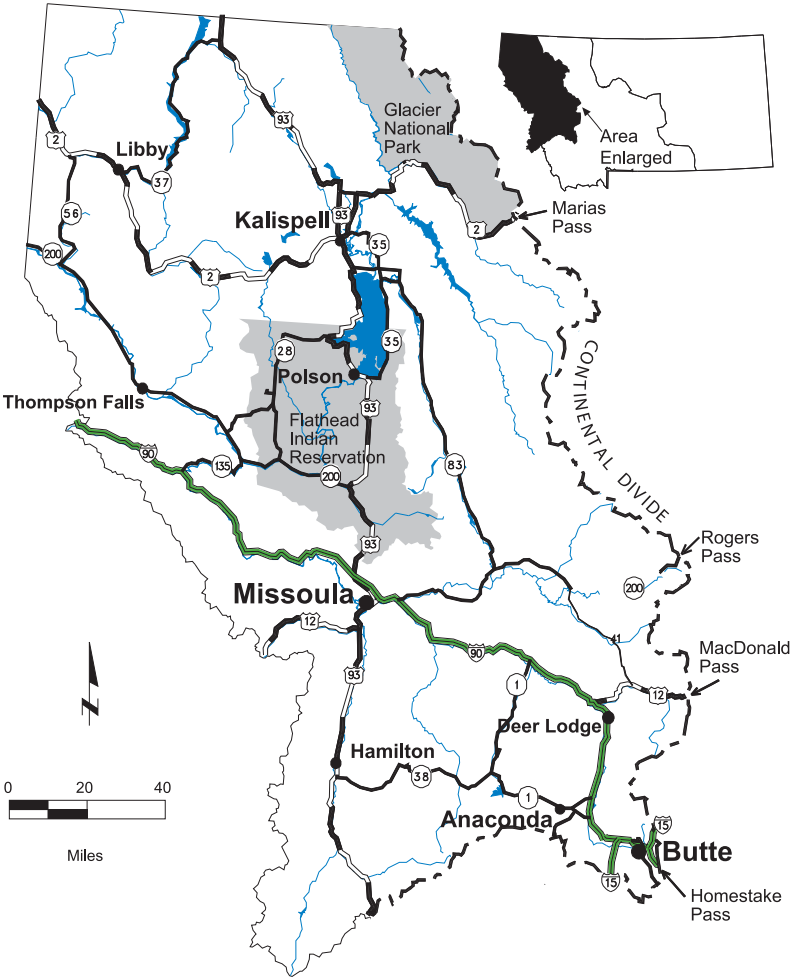

Areas excluded from fishing districts.
Additional regulations may apply.
Other federal or tribal permits may be required.

The Western Fishing District includes all waters in Montana west of the Continental Divide.

For additional information about fishing in this district, please call the following regional headquarters Monday-Friday 8:00 a.m. - 5:00 p.m.:

Kalispell 406-752-5501
Missoula 406-542-5500
Hearing Impaired (use Montana Relay).....7-1-1 or 1-800-253-4091

Western District Standard Regulations

Beaver Ponds: Beaver ponds on streams are governed by the same regulations that govern the streams.

Boat and Motor Restrictions: All passengers under the age of 12 must wear a personal floatation device (PFD) at all times when the boat is in motion if the boat is less than 26 feet long. A wearable, U.S. Coast Guard approved PFD must be available for each occupant of any boat.

Closed Waters: Waters operated as fish hatcheries and rearing ponds by FWP and the US Fish and Wildlife Service shall be closed to fishing at all times. Waters in which FWP operates fish traps and other structures are closed to fishing as posted. Certain water-supply lakes, streams and hazardous areas are also closed as posted.

Dam Closures and Use Restrictions: In the interest of public health and safety, certain areas above and below most dams are closed to the public. These restrictions include areas where no public access is allowed below the ordinary high-water mark. The restricted areas are identified and delineated by signs and/or boat restraining systems.

The following dams are closed to all boating, sailing, floating, swimming, fishing or other recreational activity as marked by boat restraining systems or as posted to restrict access. Other dams not listed here may also be posted for restricted access. For more information call the FWP Fishing Access Coordinator at 406-444-7885, or contact the Army Corp of Engineers (ACOE) 406-293-7751, x255, AVISTA 1-800-227-9187, Bureau of Reclamation (BOR) 406-387-5241, CSKT 406-883-2888, Northwestern Energy (NWE) 888-467-2669 or PacificCorp Energy 503-813-6666.

Big Fork Dam (PacifiCorp, Lake County)	Libby Dam (ACOE, Lincoln County)
Hungry Horse Dam (BOR, Flathead County)	Noxon Rapids Dam (AVISTA , Sanders County)
Kerr Dam (CSKT, Lake County)	Thompson Falls Dam (NWE, Sanders County)

Flathead Indian Reservation: A tribal permit is required to fish on waters within the boundary of the Reservation. Call tribal headquarters at 406-675-2700 for information.

Irrigation Canals and Ditches: Man-made irrigation canals and ditches are open year round unless stated otherwise in exceptions to standard regulations. The same daily and possession limits apply to them as for rivers/streams. Anglers need to be aware that access to these canals and ditches is not guaranteed under the Montana Stream Access Law, and if on private property, permission must be obtained from the landowner to cross lands to access these waters. Under Montana's trespass law, permission is implied if the land is not posted, but that implied permission may be revoked at any time. It is best to obtain the explicit permission of the landowner. Where ditches cross land belonging to others, rights of the ditch owner versus those of the landowner vary. Therefore, always obey any sign clearly marking the ditch as closed to public access or fishing.

Reservoirs: Under normal operations, reservoir pool elevation, surface acreage and the mouths of the inlet stream(s) are expected to vary throughout the year. An imaginary line connecting the reservoir shoreline across the mouth of the stream marks the boundary between reservoir and stream/river, and the boundary will move as reservoir levels change. Streams are defined by a sloped streambed that results in a defined current flow between two discernible stream banks. Stream regulations apply upstream from the mouth of the reservoir and often are managed under seasons, limits and special regulations that differ from the reservoir regulations.

Sloughs: Sloughs with surface water connecting to a river at any time during the year fall under the river regulations for that river, unless listed under the exceptions. Sloughs with no surface water connecting to a river at any time during the year fall under standard lake limits unless listed under the exceptions.

Transporting Live Fish: An import permit is required to bring live fish into Montana. It is unlawful to possess or transport live fish away from the body of water in which the fish were taken except for transportation of fish for valid (approved) commercial purposes or as authorized by FWP.

Methods of Taking Fish

- A valid fishing license is required for all types of fishing.
- Spears and bows count as lines for purposes of determining line limits.
- All unattended fishing devices (crayfish traps, minnow traps, fish traps, setlines, etc.) must have the angler's name and phone number or name and ALS# attached.

Hook and Line Limits

Open Water

Rivers and Streams

- 1 line with 2 hooks per line, with or without a rod. The rod or line must be attended and in the angler's immediate control.

Lakes and Reservoirs

- 2 lines with 2 hooks per line, with or without a rod. Each line must be attended and in the angler's immediate control.

Ice Fishing

Lakes and Reservoirs

- 2 lines with 2 hooks per line on all lakes and reservoirs open to fishing. When a line is used through the ice, the angler need not be in immediate control but must be in the vicinity and in visual contact with the line.

Size of Hole

- In waters not open to spearing, the maximum size hole that may be used for ice fishing is 144 square inches or 12 inches in diameter.
- There is no size limit for a hole used for fishing with a spear.

Shelters: It is illegal to use any ice fishing shelter not conforming to the following rules:

Definition/use: Any hut or enclosure constructed of any material, except ice or snow, for the purpose of ice fishing.

Identification: Identification must be painted on or otherwise affixed to all unattended shelters in legible, 2-inch letters plainly visible at a distance of 100 feet. Identification must include the owner's name and address, name and phone number, or 9/10-digit ALS number. Attended shelters at Brown's Lake and Georgetown Lake must also be identified.

Inspection: Each closed shelter shall have a door that an officer may readily open from the outside for inspection when it is occupied.

Waste and Rubbish Disposal: Owners and occupants of shelters are required to keep their shelters (and the area immediately around them) free from rubbish and trash. Anglers must remove waste materials before they leave for the day.

Removal: Daily removal of shelters is required on:

Browns Lake (near Ovando)
Echo Lake (near Anaconda)

Georgetown Lake

Removal After the Season: The owner of an ice fishing shelter shall remove it from the ice before it becomes irretrievable at the end of the season, or within five days from receipt of notification from FWP to remove the shelter.

Bow and Arrow: All waters are closed to bow-and-arrow taking of game and non-game fish, except as noted under special regulations.

Crossbows: Illegal.

Nets and Traps: Landing nets may be used for landing hooked fish. See Bait Regulations for use of nets to harvest bait fish.

Setlines: Setlines (unattended lines) are not allowed in the Western Fishing District.

Snagging: All waters are closed to snagging of game and non-game fish, except as otherwise noted under District Exceptions.

Spearing: All waters are closed to spearing of game and non-game fish except as otherwise noted under District Exceptions.

Bait Regulations

- Game fish, including Yellow Perch, may not be used as bait except as authorized below under Dead Bait.
- Possession of live fish or use of live fish as bait is prohibited in the Western Fishing District.
- It is illegal to release live bait of any kind into Montana waters; do not empty any live bait containers at your fishing site.
- Non-game fish except Sculpins (genus Cottus), Carp, Goldfish and Rainbow Smelt may be taken for use as dead bait in the following manner:
  - with hook and line; or
  - with seines no larger than 12 feet by 4 feet; or
  - with minnow traps (the dimensions shall not exceed 24 inches x 12 inches x 12 inches); or
  - with cast nets (maximum 6-foot radius) and dip nets (no larger than 3 feet x 3 feet).
- See Commercial Fishing License requirements for information on commercial harvest permits.
- All unattended fishing devices (Crayfish traps, Minnow traps, fish traps, setlines, etc.) must have the angler's name and phone number or name and ALS# attached.

Dead Bait

- Non-game fish that are freshly killed or have been preserved by freezing, salting or pickling may be used whole or in pieces as bait on all waters not restricted to artificial lures only. Sculpins (genus Cottus) may not be used as bait, live or dead, in the Western Fishing District.
- Whole game fish may not be used as bait.
- Parts/pieces of Bass, Burbot (Ling), Black Crappie, Northern Pike, or Yellow Perch may be used as bait if edible portions are not wasted.
- The eggs of Char, Cisco, Arctic Grayling, Salmon or Trout may be used as bait. Other parts/pieces of Salmonids may not be used as bait.

Live Bait

- Live bait fish may not be imported into Montana without authorization from FWP.
- Live animals such as meal worms, red worms, night crawlers, leeches, maggots, crayfish, reptiles, amphibians and insects may be used as bait on all waters not restricted to artificial lures only.
- Leeches may only be imported into Montana from FWP-approved leech dealers. Anglers who import leeches must have in their possession a bill-of-sale (a receipt) from the approved out-of-state leech dealer when fishing with leeches in Montana. A list of approved out-of-state leech dealers may be obtained from FWP by calling 406-452-6181.
- No fish species may be used as live bait in the Western Fishing District.

General Regulations

Possession limit means the number of fish that you may possess at any time in any form: fresh, stored in freezers or lockers, salted, smoked, dried, canned or otherwise preserved. It is illegal to preserve fish (salted, smoked, dried, canned, or otherwise preserved) before taking them to your permanent residence (the physical abode or structure you maintain as your principal, legal residence) unless those fish can be counted. Mobile recreational vehicles, travel trailers, tents or storage/freezer lockers do not qualify as permanent residences. No person may sell or take for the purpose of sale any fish except as authorized in commercial fishing regulations.

Daily limit means the number of fish you may legally take during a calendar day. It is unlawful to exceed the standard daily limit unless the regulations for the water body where you are fishing specify a different limit. "Legally taken" means fish caught and not immediately released alive. Where catch-and-release is allowed, fish immediately released alive are considered not taken. A fish when landed and not immediately released becomes part of the daily limit of the person originally hooking the fish, even if the fish is donated to another person. If you receive fish from another angler, those fish also become part of your daily limit. You may possess the daily limit allowed only for the body of water on which you are fishing.

Handling and Transporting Legally Taken Fish

While a person is fishing, or while on the water or on the ice:

- All fish in possession must be visibly identifiable to species.
- All fish in possession must be whole with head, skin, fins and tail attached. Gills and entrails may be removed (see Disposal of Dead Fish and Fish Entrails on page 10).

Once off the water or ice, fish may be dressed and filleted for transport to your permanent residence, unless size limits apply, under the following conditions:

- All fish can be counted and identified. Two fillets will be counted as one fish. If the catch is frozen prior to transport, each fish or fillet must be packaged so it can be counted.
- Salmonids (Trout, Salmon, Arctic Grayling, Char and Whitefish): the entire skin must be attached to the fillet for identification.

General Fishing Seasons and Hours

Fishing Hours

- Fishing is allowed at all hours during open fishing seasons unless otherwise specified in District Exceptions to Standard Regulations.

Fishing Season: Rivers and Streams

- Open third Saturday in May through November 30 unless otherwise specified in District Exceptions to Standard Regulations.

Fishing Season: Lakes and Reservoirs

- Open entire year unless otherwise specified in District Exceptions to Standard Regulations.

CLEAN. DRAIN. DRY.

Western District Standard Daily and Possession Limits

Each angler may take all of the limits listed in the chart, unless otherwise noted in the Western District Exceptions. For species not listed, there are no limits on the number of fish that may be taken or possessed. Check for exceptions to the standard regulations in the following pages.

Anglers who move from one fishing water to another may possess the limit of fish allowed only for the water on which they are currently fishing.

Species		Daily and Possession Limits
TROUT	**Brook trout**	20 daily and in possession.
	Bull Trout	All waters are closed to angling for Bull Trout and all fish must be immediately released unless otherwise authorized in the Western District Exceptions. See Special License Requirements on page 5. Note: Federal rules prohibit the attempted take of Bull Trout unless specifically authorized by state or tribal regulation.
	Combined trout includes Brown Trout, Rainbow Trout, Golden Trout and Arctic Grayling	Lakes/Reservoirs: 5 daily and 10 in possession, only 1 over 22 inches daily and in possession. Rivers/Streams: 5 daily and in possession, only 1 over 14 inches.
	Cutthroat Trout (see page ii for id key)	Lakes/Reservoirs: 3 daily and in possession, no size limit. Rivers/Streams: 3 daily and in possession, none over 12 inches.
	Lake Trout	20 daily and 40 in possession.
Bass		5 daily and in possession, no size limit. Third Saturday in May through June 30:1 daily and in possession, must be over 22 inches.
Burbot (ling)		2 daily and in possession.
Kokanee Salmon		20 daily and 40 in possession.
Northern Pike		15 daily and in possession.
Sturgeon		0 - All waters are closed to angling for Sturgeon. Captured Sturgeon must be released immediately.
Whitefish		20 daily and 40 in possession.

2017 GENERAL FISHING SEASON		
Western District	Rivers and Streams	Lakes and Reservoirs
	Open third Saturday in May through November 30, unless otherwise specified in Exceptions to Standard Regulations.	Open all year
If you don't find the water you are looking for listed in the district exceptions, use the standard regulations for the district you are fishing in.		

Western District Exceptions To Standard Regulations

Check the following list of waters for the body of water you intend to fish in the Western District. If the body of water is not found in the listing of Exceptions, all of the Western District standard seasons, daily/possession limits, and standard regulations apply. Standard regulations apply for species not listed in the Exceptions.

Waterbody/Section	Exceptions to Standard Regulations

ABBOT LAKE

- Bass: 1 daily and in possession from the third Saturday in May through June 30, must be over 22 inches. 5 daily and in possesssion from July 1 to the third Saturday in May, only 1 over 12 inches.

ALICE CREEK (tributary to Blackfoot River)

- Catch-and-release for Cutthroat Trout.
- Combined trout: 3 daily and in possession, only 1 Rainbow Trout over 14 inches, any size Brown Trout.

ANACONDA SETTLING POND SYSTEM

- See Warm Springs Wildlife Management Area.

ASHLEY LAKE

Entire lake

- Salmon: 35 daily and 70 in possession.

Inlet tributaries

- Closed entire year.

BEAR CREEK (tributary to Middle Fork Flathead River)

- Angling is closed within 150-yard radius of the stream mouth June 1 through September 30.

BEAVER CREEK (tributary to Blackfoot River)

- Catch-and-release for Cutthroat Trout.
- Combined trout: 3 daily and in possession, only 1 Rainbow Trout over 14 inches, any size Brown Trout.

BELMONT CREEK (tributary to Blackfoot River)

- Catch-and-release for Cutthroat Trout.
- Combined trout: 3 daily and in possession, only 1 Rainbow Trout over 14 inches, any size Brown Trout.
- Artificial lures only within 100-yard radius of mouth.

BIG CREEK AND TRIBUTARIES (tributary to North Fork Flathead River)

- Closed entire year.

Mouth of Big Creek

- Angling is closed within 150-yard radius of the stream mouth June 1 through September 30 unless posted at a greater distance.

If you don't find the water you are looking for, use the Standard Daily & Possession Limits on p 28.

If you don't find the water you are looking for, use the Standard Daily & Possession Limits on p 28.

Waterbody/Section	Exceptions to Standard Regulations

BITTERROOT LAKE (see Little Bitterroot Lake)

BITTERROOT RIVER (note: river flows south to north)

Ditches, canals and sloughs between US 93 and east side highway, and between Hamilton and the Florence Bridge

- Regulations are the same as the adjacent river section.

Bitterroot River from confluence of the East and West Forks to the mouth, West Fork Bitterroot River downstream from Painted Rocks Dam, and East Fork Bitterroot River downstream from Star Falls

- Extended season for Northern Pike and Whitefish and catch-and-release for trout open December 1 to third Saturday in May with aquatic insects, maggots and/or artificial lures only.
- Catch-and-release for Cutthroat Trout.

West Fork Bitterroot River downstream from Painted Rocks Dam

- Catch-and-release for Cutthroat Trout and Rainbow Trout.
- Brown Trout: 3 daily and in possession.

East Fork Bitterroot River downstream from Star Falls

- Catch-and-release for Cutthroat Trout and Rainbow Trout.
- Brown Trout: 3 daily and in possession.

Bitterroot River from confluence of East and West Forks to the north boundary of the Woodside Bridge FAS

- Catch-and-release for Cutthroat Trout.
- Combined trout: 3 Rainbow or Brown Trout daily and in possession, only 1 over 14 inches.

North Boundary of the Woodside Bridge FAS to Florence Bridge

- Catch-and-release for all Trout.
- Artificial lures only.

Florence Bridge to mouth of Bitterroot River

- Catch-and-release for Cutthroat Trout.
- Combined trout: 3 Rainbow or Brown Trout daily and in possession, only 1 over 14 inches.

If you don't find the water you are looking for, use the Standard Daily & Possession Limits on p 28.

Waterbody/Section	Exceptions to Standard Regulations

Bitterroot River

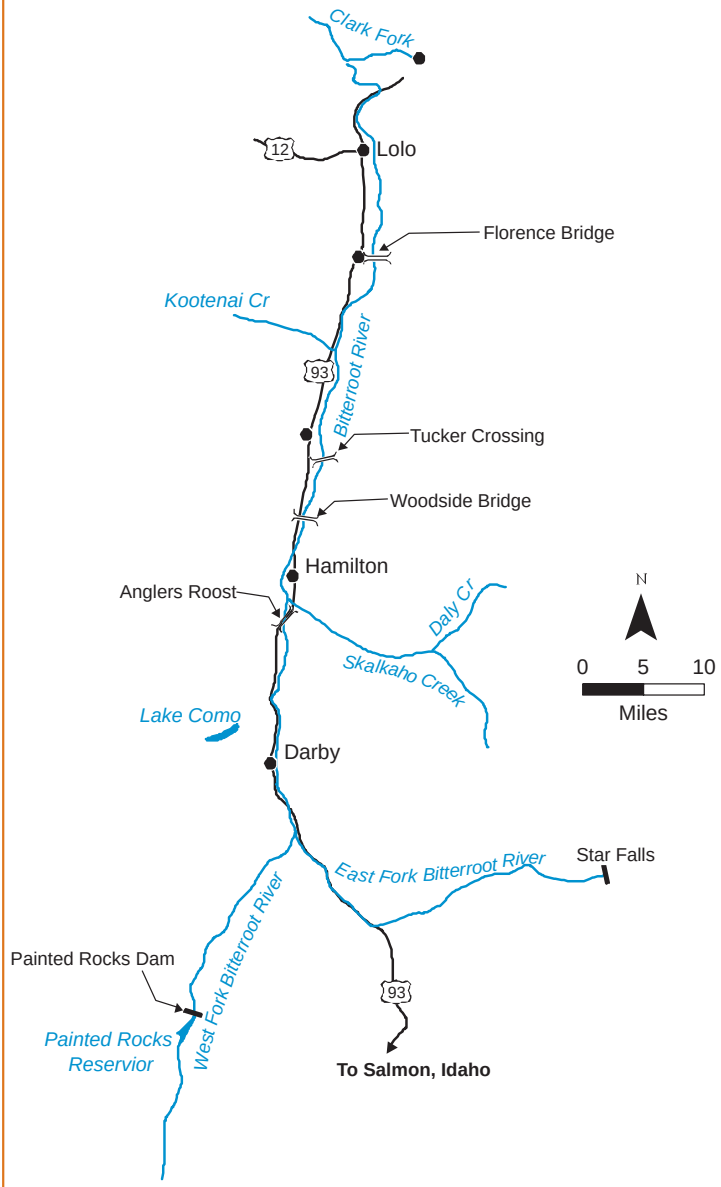

Note: The Bitterroot River flows from south to north; downstream is to the north.

If you don't find the water you are looking for, use the Standard Daily & Possession Limits on p 28.

Waterbody/Section	Exceptions to Standard Regulations

BLACKFOOT RIVER AND TRIBUTARIES

Mainstem and all tributaries except the Clearwater River

- Catch-and-release for Cutthroat Trout.
- Combined trout: 3 daily and in possession, only 1 Rainbow Trout over 14 inches long, any size Brown Trout. (See Clearwater River Drainage for exception.)
- Artificial lures only within 100-yard radius of the mouths of Belmont Creek, Copper Creek, Gold Creek, Monture Creek and North Fork Blackfoot River.

Mainstem only

- Extended season for Mountain Whitefish and catch-and-release for trout open December 1 to third Saturday in May with artificial lures and/or maggots only. Tributaries are closed to fishing during this extended season.

Mainstem from Landers Fork mouth downstream to the confluence with the Clark Fork River

- Catch-and-release for Brook Trout. (This regulation is a result of Bull Trout being misidentified and harvested as Brook Trout. Brook Trout are very rare in this section of river whereas Bull Trout are common.)

BLANCHARD LAKE (near Whitefish)

- Northern Pike: 5 daily and in possession, 4 less than 28 inches and 1 greater than 36 inches.
- Bass: 1 daily and in possession, must be over 22 inches.

BOOTJACK LAKE (near Whitefish)

- Open April 1 through November 30.
- Combined trout: 1 daily and in possession, 22-inch minimum.
- Artificial lures only.

BUFFALOHEAD POND

- Catch-and-release for trout, except anglers 14 years of age or younger may take 5 trout daily, 10 in possession.

BULL LAKE (near Troy)

- Northern Pike: no limit.

CABINET GORGE RESERVOIR

- Bass: 5 daily and in possession except from June 15 through July 15 only 1 daily and in possession, must be over 22-inches.

CEDAR CREEK (tributary to Clark Fork River)

- Artificial lures only, including within a 100-yard radius of the mouth.

CHAMBERLAIN CREEK (tributary to Blackfoot River)

- Catch-and-release for Cutthroat Trout.
- Combined trout: 3 daily and in possession, only 1 Rainbow Trout over 14 inches, any size Brown Trout.

CHURCH SLOUGH

- Open entire year.
- Combined trout: 5 daily and in possession, only 1 over 22 inches.
- Catch-and-release for Cutthroat Trout.
- Bass: 1 daily and in possession from the third Saturday in May through June 30, must be over 22 inches. 5 daily and in possession from July 1 to the third Saturday in May, only 1 over 12 inches.
- Hook and Line: 2 rods and/or lines with up to 2 hooks per line all year.

If you don't find the water you are looking for, use the Standard Daily & Possession Limits on p 28.

Waterbody/Section	Exceptions to Standard Regulations

Blackfoot River

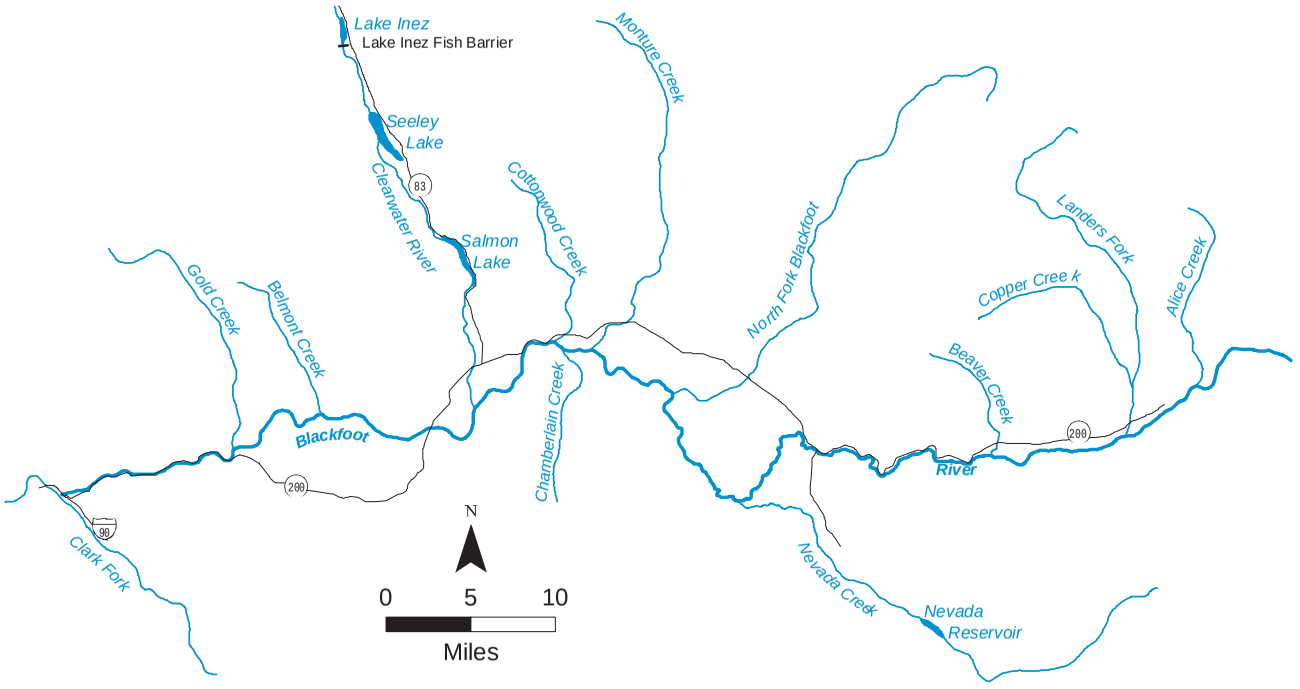

If you don't find the water you are looking for, use the Standard Daily & Possession Limits on p 28.

Waterbody/Section	Exceptions to Standard Regulations

CIBID LAKE

- Combined trout: 4 under 12 inches and only 1 over 22 inches daily and in possession.

CLARK FORK RIVER

Upstream from Perkins Lane Bridge, near Warm Springs

- Open entire year.
- Catch-and-release only.
- Artificial lures only.
- Closed to fishing from boats/vessels.

Perkins Lane Bridge, near Warm Springs, to mouth of the Flathead River

- Catch-and-release for Cutthroat Trout.
- Northern Pike: no limit.
- Combined trout: 3 daily and in possession, only 1 over 14 inches long,
- Artificial lures only within a 100-yard radius of the mouths of Rattlesnake Creek, Petty Creek, Fish Creek, Cedar Creek, Dry Creek, Trout Creek and St. Regis River.
- Extended season for Northern Pike and Whitefish and catch-and-release for trout open December 1 to third Saturday in May with artificial lures and/or maggots only.

Mouth of Flathead River to mouth of Thompson River

- Open entire year.
- Catch-and-release for Cutthroat Trout.

Mouth of Thompson River to Idaho Border

- Open entire year.
- Combined trout: 5 daily and 10 in possession, only 1 over 22 inches.
- Cutthroat Trout: 3 daily and in possession, no size limit.
- Hook and Line: 2 lines with up to 2 hooks per line all year.

CLEARWATER RIVER AND TRIBUTARIES (lakes not included, see exceptions for individual lakes elsewhere)

Clearwater River upstream from the Salmon Lake inlet and all tributaries of the Clearwater River except the West Fork and Marshall Creek

- Closed to fishing from Rainey Lake fish barrier downstream for 100 yards.
- Catch-and-release for Cutthroat Trout.
- Northern Pike: no limit, open to spearing.
- Snagging: open for Kokanee Salmon from Lake Alva outlet to Lake Inez inlet and from Lake Inez outlet to Seeley Lake inlet from September 15 through November 30. Closed to snagging from Seeley Lake outlet to Salmon Lake inlet.

NOTE: Clearwater River sections between lakes are closed to fishing from Dec. 1 until the third Saturday in May. This includes the Clearwater River section from outlet of Seeley Lake at Riverview Drive Bridge ("Dogtown") downstream to inlet of Salmon Lake.

Clearwater River from Salmon Lake outlet to mouth of the Clearwater River, including Blanchard Lake and Elbow Lake

- Open entire year.
- Catch-and-release for Cutthroat Trout.
- Combined trout Limit: 3 daily and in possession, only 1 Rainbow Trout over 14 inches.
- Northern Pike: no limit, open to spearing.

 If you see this icon, turn to page 16 for information on Sport Fish Consumption Guidelines.

If you don't find the water you are looking for, use the Standard Daily & Possession Limits on p 28.

Waterbody/Section	Exceptions to Standard Regulations

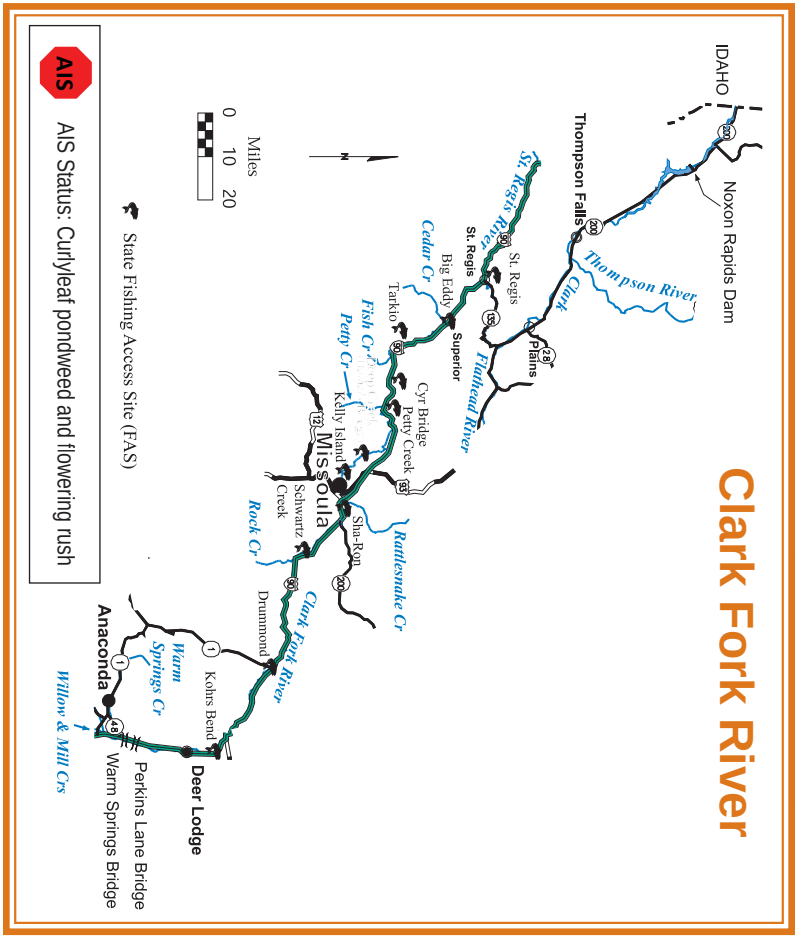

COAL CREEK AND TRIBUTARIES (tributary to North Fork Flathead River)

- Closed entire year.

COPPER CREEK (tributary to Blackfoot River)

- Catch-and-release for Cutthroat Trout.
- Combined trout: 3 daily and in possession, only 1 Rainbow Trout over 14 inches, any size Brown Trout.
- Artificial lures only, including within a 100-yard radius of the mouth.

COTTONWOOD CREEK (tributary to Blackfoot River)

- Catch-and-release for Cutthroat Trout.
- Combined trout: 3 daily and in possession, only 1 Rainbow Trout over 14 inches, any size Brown Trout.

DALY CREEK (tributary to Skalkaho Creek)

- Catch-and-release for Cutthroat Trout.

If you don't find the water you are looking for, use the Standard Daily & Possession Limits on p 28.

Waterbody/Section	Exceptions to Standard Regulations

DRY BRIDGE POND

- Catch-and-release for trout, except anglers 14 years of age and younger may take 1 trout daily and in possession.

DRY CREEK (tributary to Clark Fork River)

- Artificial lures only within 100-yard radius of the mouth.

DUNHAM CREEK (tributary to Monture Creek, Blackfoot drainage)

- Catch-and-release for Cutthroat Trout.
- Combined trout: 3 daily and in possession, only 1 Rainbow Trout over 14 inches, any size Brown Trout.
- Artificial lures only.

EAST FORK BITTERROOT RIVER DOWNSTREAM FROM STAR FALLS

- Catch-and-release for Rainbow Trout and Cutthroat Trout.
- Brown Trout: 3 daily and in possession.
- Extended season for Northern Pike and Whitefish and catch-and-release for trout open December 1 to third Saturday in May with aquatic insects, maggots and/or artificial lures only.

ECHO LAKE (near Anaconda)

- Open third Saturday in May through March 31.
- Combined trout: 5 daily and in possession, includes Brook Trout.

ECHO LAKE (near Bigfork)

- Bass: Third Saturday in May through June 30, 1 daily and in possession, must be over 22 inches. From July 1 to third Saturday in May, 5 daily and in possession, only 1 over 12 inches.
- Spearing: open for Northern Pike through the ice only, daily limit of 2.

ELK CREEK (tributary to Swan River)

- Closed entire year.

EMILY SPRINGS (tributary to Georgetown Lake)

- Closed entire year.

EUREKA POND

- Catch-and-release for trout, except anglers 14 years of age and younger may take 1 trout daily and in possession.

FENNON SLOUGH

- Open entire year.
- Combined trout: 5 daily and in possession, only 1 over 22 inches.
- Catch-and-release for Cutthroat Trout.
- Bass: 1 daily and in possession from the third Saturday in May to June 30, must be over 22 inches. 5 daily and in possession from July 1 to the third Saturday in May, only 1 over 12 inches.
- Hook and Line: 2 rods and/or lines with up to 2 hooks per line all year.

FISH CREEK AND TRIBUTARIES (Clark Fork River drainage)

Entire drainage

- Artificial lures only, including within a 100-yard radius of the mouth.

Mainstem downstream of the confluence of the South and West forks

- Catch-and-release for Cutthroat Trout.
- Combined trout: 3 daily and in possession, only 1 Rainbow Trout over 14 inches, any size Brown Trout.

 If you see this icon, turn to page 16 for information on Sport Fish Consumption Guidelines.

Waterbody/Section	Exceptions to Standard Regulations

FISHTRAP CREEK AND TRIBUTARIES (Thompson River drainage)

Excluding Fish Trap Lake

- Combined trout: 3 daily and in possession, none over 10 inches.
- Artificial lures only.

FLATHEAD LAKE

Flathead Lake north of Flathead Indian Reservation boundary

- Catch-and-release for Cutthroat Trout.
- Lake Trout: 100 daily and in possession, only 1 over 36 inches, and all fish 30 to 36 inches must be released.
- Lake Whitefish: 100 daily and in possession.
- Yellow Perch: No limit, only 10 daily over 10 inches. No possession limit.
- NOTE: A Flathead Indian Reservation Tribal Permit is required to fish on the southern portion of the lake. Check Tribal Fishing regulations for the south portion of the lake.

FLATHEAD RIVER

Flathead Indian Reservation boundary to mouth

- Open entire year.
- Bass: Open entire year, 5 daily and in possession, no size limit.

Confluence of the North and Middle forks (near Blankenship Bridge) downstream to Flathead Lake

- Catch-and-release for Cutthroat Trout.
- Northern Pike: extended season for Northern Pike from December 1 through February 28, artificial lures only.
- Combined trout: 5 daily and in possession.
- Whitefish: 100 daily and in possession.
- Bass: 1 daily and in possession from third Saturday in May through June 30, must be over 22 inches. 5 daily and in possession from July1 to the third Saturday in May, only 1 over 12 inches.
- Extended season for Whitefish and Lake Trout, and catch-and-release for other game fish, except Northern Pike, from December 1 through the third Saturday in May with artificial lures and/or maggots only. From the mouth of the Stillwater River downstream to Flathead Lake, no maggots and no scented artificial lures (infused, saturated or applied).

FLATHEAD RIVER SLOUGHS

Brenneman, Church, Egan, Fennon, Half Moon, McWennegar, Mill, and Rose Creek

- Open entire year.
- Combined trout: 5 daily and in possession, only 1 over 22 inches.
- Catch-and-release for Cutthroat Trout.
- Bass: 1 daily and in possession from third Saturday in May through June 30, must be over 22 inches. 5 daily and in possession from July 1 to the third Saturday in May, only 1 over 12 inches.
- Hook and Line: 2 rods and/or lines with up to 2 hooks per line all year.

FLINT CREEK

Downstream from Georgetown Lake

- Extended season for Whitefish and catch-and-release for trout open December 1 to third Saturday in May with artificial lures and/or maggots only.

FRED BURR LAKE (Granite County)

Philipsburg water supply

- Closed entire year.

If you don't find the water you are looking for, use the Standard Daily & Possession Limits on p 28.

If you don't find the water you are looking for, use the Standard Daily & Possession Limits on p 28.

Waterbody/Section	Exceptions to Standard Regulations

FRENCHTOWN POND

- Catch-and-release for bass.

GEORGETOWN LAKE

- Open third Saturday in May through March 31, except for the South and East shoreline area which is only open July 1 through March 31. South and East shoreline areas described as follows: all waters from the shore or within 100 yards of shore in the area extending from a point 200 yards west of Denton's Point Marina (along the shore, including all of Stuart Mill Bay) to a point 200 yards north from the mouth of North Fork Flint Creek.
- Combined trout, includes Brook Trout: 5 daily and in possession, of which only 1 may be a Brook Trout. Only Brook Trout over 16 inches can be kept.
- Kokanee Salmon: no daily or possession limit.

Tributaries to Georgetown Lake (Hardtla, North Fork Flint, and Stuart Mill creeks)

- Open July 1 through November 30.
- Emily Springs: Closed entire year.
- Catch-and-release for Brook Trout.

GERMAN GULCH

Mainstem and tributaries

- Catch-and-release for Cutthroat Trout

GOAT CREEK (tributary to Swan River)

- Closed entire year.

GOLD CREEK (tributary to Blackfoot River)

- Catch-and-release for Cutthroat Trout.
- Combined trout: 3 daily, only 1 Rainbow Trout over 14 inches, any size Brown Trout.
- Artificial lures only, including within 100-yard radius of the mouth.

GRANITE CREEK AND TRIBUTARIES (Middle Fork Flathead River drainage)

- Closed entire year.

GRAVE CREEK AND TRIBUTARIES (near Eureka including Clarence Creek and Blue Sky Creek)

Upstream of Highway 93 bridge

- Open third Saturday in May through August 15.

Downstream of Highway 93 to mouth

- Snagging: open for Kokanee Salmon from September 15 through November 30.
- Kokanee Salmon: 20 daily and 40 in possession.

HARDTLA CREEK (tributary to Georgetown Lake)

- Open July 1 through November 30.
- Catch-and-release for Brook Trout.
- Combined trout: 5 daily and in possession.

HEIRONYMOUS POND

- Combined trout: 3 daily and in possession, includes Cutthroat Trout and Brook Trout.

HERRIG CREEK (tributary to Little Bitterroot Lake)

- Closed entire year.

HOLLAND CREEK

Mouth on Holland Lake upstream to the Falls

- Closed entire year.

 If you see this icon, turn to page 16 for information on Sport Fish Consumption Guidelines.

Waterbody/Section	Exceptions to Standard Regulations

Georgetown Lake

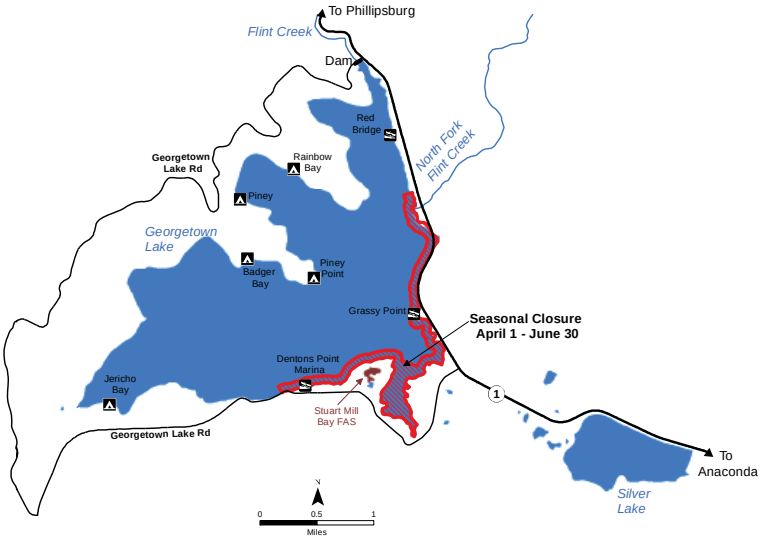

HORSESHOE LAKE (near Ferndale)

- Catch-and-release for bass.

HORSESHOE LAKE (Thompson Chain of Lakes)

- Tiger Muskie : 1 daily and in possession, must be over 40 inches.

HUNGRY HORSE RESERVOIR

Dam to Crossover Boat Ramp

- Bull Trout: 1 daily and in possession from the third Saturday in May through August 15, maximum of 2 fish per license year. Catch-and-release the rest of the year with a Hungry Horse/South Fork Flathead permit validation on fishing license. A Hungry Horse/South Fork Flathead Bull Trout Catch Card must be in possession when fishing for Bull Trout. See Special Licenses requirements for application information. All Bull Trout must be released immediately or killed and counted as your limit when harvest is allowed. It is unlawful to possess a live Bull Trout for any reason.

HUNGRY HORSE RESERVOIR TRIBUTARIES

- See South Fork Flathead River Drainage regulations.

JOB CORPS PONDS (Deer Lodge County)

- see Warm Springs WMA map on page 49

- Open August 15 through September 30.
- Catch-and-release only.
- Artificial lures only.
- Motorized boats/vessels prohibited.

If you don't find the water you are looking for, use the Standard Daily & Possession Limits on p 28.

If you don't find the water you are looking for, use the Standard Daily & Possession Limits on p 28.

Waterbody/Section	Exceptions to Standard Regulations

KEELER CREEK AND TRIBUTARIES

- Open third Saturday in May through August 15.

KOOTENAI RIVER

- As per the District Standard Regulations, the Kootenai River is closed to angling for Bull Trout; any Bull Trout caught must be immediately released.

Highway 37 Bridge, near Fisher River, to Idaho Border

- Open entire year.
- Closed to angling June 1 through September 30 within 150-yards upstream and downstream of the Quartz Creek stream mouth unless posted at a greater distance.
- Catch-and-release for Burbot.
- Combined trout: 4 daily and in possession, includes 3 under 13 inches and only 1 over 18 inches.
- Brown Trout: no limit.

Libby Dam to Highway 37 Bridge, near Fisher River

- Open June 1 through February 28.
- Combined trout: 1 daily and in possession, 28 inch minimum length.

Kootenai Falls to 0.8 miles downstream of Swinging Bridge

- Snagging: open for Kokanee Salmon from September 15 through November 30.

LAKE ALVA

- Kokanee Salmon: 10 daily and 20 in possession.
- Northern Pike: no limit.
- Spearing: open for Northern Pike.

LAKE CREEK (near Troy)

- *Open to fishing all year, except 150 yards upstream of Keeler Creek to Chase Cutoff Bridge: Closed to angling from July 15 through October 31.*
- Brown trout: no limit.
- *Snagging: Downstream of Troy Dam open for Kokanee Salmon from September 15 through November 30.*

LAKE INEZ

- Kokanee Salmon: 10 daily and 20 in possession.
- Northern Pike: no limit.
- Spearing: open for Northern Pike.

LAKE KOOCANUSA

- Rainbow Trout: Adipose clipped fish less than 22 inches must be released (see location of adipose fin on the Rainbow Trout color plate at the front cover of this booklet).
- Bull Trout: 1 fish per license year from June 1 through February 28. Catch-and-release the rest of the year (all Bull Trout must be released immediately). A Lake Koocanusa Bull Trout Catch Card must be in possession when fishing for Bull Trout. See Special Licenses requirements for application information. It is unlawful to possess a live Bull Trout for any reason.
- Kokanee Salmon: 50 daily and 100 in possession.

 If you see this icon, turn to page 16 for information on Sport Fish Consumption Guidelines.

Waterbody/Section	Exceptions to Standard Regulations

LAKE MARY RONAN

- Kokanee Salmon: 10 daily and 20 in possession.
- Bass: 1 daily and in possession from third Saturday in May through June 30, only 1 over 22 inches; 5 daily and in possession from July 1 to the third Saturday in May, only 1 over 12 inches.
- Northern Pike: no limit.
- Spearing: open for Northern Pike.

LANDERS FORK (tributary to Blackfoot River)

- Catch-and-release for Cutthroat Trout.
- Combined trout: 3 daily and in possession, only 1 Rainbow Trout over 14 inches, any size Brown Trout.

LIBBY POND

- Catch-and-release for trout, except anglers 14 years of age or younger who may take 1 trout daily and in possession.

LION CREEK (tributary to Swan River)

- Closed entire year.

Mouth of Lion Creek

- Closed to angling June 1 through September 30 within a 300-yard radius of the stream mouth, unless posted at a greater distance.

LITTLE BITTERROOT LAKE aka Bitterroot Lake

- Kokanee Salmon: 20 daily and 40 in possession, no more than 2 daily and 4 in possession over 12 inches.
- Bass: No daily or possession limit for entire year.

LITTLE BLACKFOOT RIVER AND TRIBUTARIES

Mainstem River

- Catch-and-release for Cutthroat Trout.
- Extended Whitefish season and catch-and-release for trout open December 1 to third Saturday in May with artificial lures and/or maggots only.

Tributaries

- Catch-and-release for Cutthroat Trout.

LODGEPOLE CREEK AND TRIBUTARIES (Middle Fork Flathead River drainage)

- Closed entire year.

LONG CREEK AND TRIBUTARIES (Middle Fork Flathead River drainage)

- Closed entire year.

LOON LAKE (near Ferndale)

- Combined trout: 4 less than 12 inches and only 1 over 22 inches daily and in possession.

LOST LAKE (Eureka)

- Open April 1 through November 30.
- Combined trout: 1 daily and in possession, 22-inch minimum.
- Artificial lures only.

LOWER STILLWATER LAKE

- Yellow Perch: No limit, only 10 daily over 10 inches. No possession limit.
- Spearing: open for Northern Pike through the ice only.

If you don't find the water you are looking for, use the Standard Daily & Possession Limits on p 28.

If you don't find the water you are looking for, use the Standard Daily & Possession Limits on p 28.

Waterbody/Section	Exceptions to Standard Regulations

LOWER THOMPSON LAKE

- Salmon: 10 daily and 20 in possession.
- Spearing: open for Northern Pike through the ice only.

MARSHALL CREEK (tributary to West Fork Clearwater River)

- Artificial lures only.

McCORMICK POND aka Silver's Lagoon (Missoula)

- Open to fishing for anglers 14 years of age or younger.
- Open April 1 through October 30.
- *Combined trout, including cutthroat trout: 1 fish daily and in possession.*

MEDICINE LAKE AND TRIBUTARIES (near Philipsburg)

Lake

- Open July 1 through April 30.

Tributaries to lake

- Open July 1 through November 30.

MIDDLE FORK FLATHEAD RIVER

Non-wilderness portion

NOTE: Montana/Glacier National Park boundary is the ordinary high water mark on the park side of the river.

- Closed to angling June 1 through September 30 within a 150-yard radius of the Bear Creek stream mouth.
- Catch-and-release for Cutthroat Trout.
- Combined trout: 5 daily and in possession.
- Extended Whitefish season and catch-and release for trout open December 1 to third Saturday in May with artificial lures and/or maggots only.

MIDDLE THOMPSON LAKE

- Salmon: 10 daily and 20 in possession.
- Spearing: open for Northern Pike through the ice only.

MILL CREEK (tributary to Clark Fork River)

Downstream from the Stewart Street Bridge in Opportunity

- Catch-and-release only.
- Artificial lures only.

MONTURE CREEK (tributary to Blackfoot River)

- Catch-and-release for Cutthroat Trout.
- Combined trout: 3 daily and in possession, only 1 Rainbow Trout over 14 inches, any size Brown Trout.
- Artificial lures only, including within 100-yard radius of the mouth.

MORRELL CREEK AND TRIBUTARIES (tributary to Clearwater River)

Entire drainage

- Artificial lures only.

Mainstem from Cottonwood Lakes Road (USFS Rd 477) bridge upstream to Pyramid Pass Road (USFS Rd 4381) bridge

- Closed entire year.

MORRISON CREEK AND TRIBUTARIES (Middle Fork Flathead River drainage)

- Closed entire year.

 If you see this icon, turn to page 16 for information on Sport Fish Consumption Guidelines.

Waterbody/Section	Exceptions to Standard Regulations

NEVADA CREEK (tributary to Blackfoot River)

- Catch-and-release for Cutthroat Trout.
- Combined trout: 3 daily and in possession, only 1 Rainbow Trout over 14 inches, any size Brown Trout.

NINEPIPES POND

- Catch-and-release for trout, except anglers 14 years of age or younger may take 5 trout daily and in possession, only 1 over 14 inches. A Flathead Indian Tribal Permit is required to fish on Ninepipes Pond.

NORTH FORK BLACKFOOT RIVER (tributary to Blackfoot River)

Downstream from the North Fork Falls

- Artificial lures only, including within a 100-yard radius of the mouth.

From North Fork Falls dowmstream to Highway 200 bridge

- Artificial lures only
- Single point barbless hook lures only.

Entire river

- Catch-and-release for Cutthroat Trout.
- Combined trout: 3 daily and in possession, only 1 Rainbow Trout over 14 inches, any size Brown Trout.

NORTH FORK FLATHEAD RIVER

NOTE: Montana/Glacier National Park boundary is the middle of the river.

- Closed to angling June 1 through September 30 within a 150-yard radius of the Big Creek stream mouth unless posted at a greater distance.
- Catch-and-release for Cutthroat Trout.
- Combined trout: 5 daily and in possession.
- Extended season for whitefish and catch-and-release for trout open December 1 to third Saturday in May with artificial lures and/or maggots only.

NORTH FORK FLINT CREEK (tributary to Georgetown Lake)

- Open July 1 through November 30.
- Catch-and-release for Brook Trout.
- Combined trout: 5 daily and in possession.

NOXON RAPIDS RESERVOIR

Birdland Bay Bridge to Noxon Rapids Dam

- Bass: 5 daily and in possession except from June 15 through July 15 only 1 daily and in possession, 22-inch minimum.

PETERSON LAKE

- Bass: 1 daily and in possession from the third Saturday in May through June 30, must be over 22 inches. 5 daily and in possession from July 1 to the third Saturday in May, only 1 over 12 inches.

PETTY CREEK (tributary to Clark Fork River)

- Combined trout: 3 daily and in possession, only 1 Rainbow Trout over 14 inches, any size Brown Trout.
- Artificial lures only within 100-yard radius of the mouth.

PINE GROVE POND

- Catch-and-release for trout, except anglers 14 years of age or younger may take 1 trout daily and in possession.

If you don't find the water you are looking for, use the Standard Daily & Possession Limits on p 28.

If you don't find the water you are looking for, use the Standard Daily & Possession Limits on p 28.

Waterbody/Section	Exceptions to Standard Regulations

PLACID CREEK (tributary to Placid Lake)

- Kokanee Salmon: 5 daily and 10 in possession.
- Spearing: open for Northern Pike.
- Snagging: open for Kokanee Salmon October 15 through December 31; 20 daily and 40 in possession.

PLACID LAKE

- Catch-and-release for bass.
- Kokanee Salmon: 20 daily and 40 in possession.
- Snagging: open for Kokanee Salmon October 15 through December 31; 20 daily and 40 in possession.

QUARTZ CREEK AND TRIBUTARIES (Kootenai River drainage including West Fork)

- Open third Saturday in May through August 15.

RACETRACK POND

- Catch-and-release for trout, except anglers 14 years of age or younger may take 3 trout daily and in possession.

RATTLESNAKE CREEK AND TRIBUTARIES (near Missoula)

Entire river

- Catch-and-release for Cutthroat Trout.
- Combined trout: 3 daily and in possession, only 1 Rainbow Trout over 14 inches, any size Brown Trout.
- Artificial lures only, including within 100-yard radius of mouth.

Downstream from the mouth of Beeskove Creek

- Closed to fishing from the mouth of Beeskove Creek to 100 yards downstream of Mountain Water Company Dam.

ROCK CREEK (near Missoula)

From the confluence of the East and West forks, near Phillipsburg, to the mouth

- Combined trout: 3 Brown Trout daily and in possession. Catch-and-release for Rainbow Trout and Cutthroat Trout.
- Artificial lures only, except anglers 14 years of age or younger may use bait during the general season.
- Closed to fishing from boats/vessels July 1 through November 30.
- Extended season for Whitefish and catch-and-release for trout open December 1 to third Saturday in May with artificial lures and/or maggots only.

SALMON LAKE

- Kokanee Salmon: 10 daily and 20 in possession.
- Northern Pike: no limit.
- Spearing: open for Northern Pike.

SEELEY LAKE

- Kokanee Salmon: 10 daily and 20 in possession.
- Bass: no daily or possession limit for entire year.
- Northern Pike: no limit.
- Spearing: open for Northern Pike.
- Snagging: open for Kokanee Salmon October 15 through December 31; 20 daily and 40 in possession.

 If you see this icon, turn to page 16 for information on Sport Fish Consumption Guidelines.

Waterbody/Section	Exceptions to Standard Regulations

SHADY LANE POND

- Catch-and-release for trout, except anglers 14 years of age or younger may take 1 trout daily and in possession.

SILVER LAKE (near Anaconda)

- Closed to fishing July 1 through September 30 within a 50 yard radius of the mouth of Storm Lake Creek.

SILVERBOW CREEK AND TRIBUTARIES

Mainstem and Tributaries

- Artificial lures only in Silver Bow Creek and German Gulch.
- Blacktail Creek is open from its mouth near Montana D Street in Butte, upstream to Four Mile Road crossing.
- Catch-and-release for Cutthroat Trout

SILVER'S LAGOON aka McCormick Pond (Missoula)

- Open to fishing for anglers 14 years of age or younger.
- Open April 1 through October 30.
- *Combined trout, including cutthroat trout: 1 fish daily and in possession.*

SKALKAHO CREEK (tributary to Bitterroot River)

- Catch-and-release for Cutthroat Trout, includes Daly Creek.

SKYLINE POND (in Butte)

- Open to fishing for anglers 14 years of age or younger. One rod per child. 1 trout daily and in possession.

SMITH LAKE (near Kalispell)

- Yellow Perch: No limit, only 10 daily over 10 inches. No possession limit.
- Northern Pike: 50 daily and 100 in possession

SOUTH FORK FLATHEAD RIVER

Mainstem upstream from Hungry Horse Reservoir (from Crossover Boat Ramp south and upstream to the confluence of Youngs and Danaher creeks)

- Bull Trout: catch-and-release from the third Saturday in May through July 31. A Hungry Horse/South Fork Flathead Bull Trout Catch Card must be in possession when fishing for Bull Trout. See Special License requirements for application information. All Bull Trout must be released immediately. It is unlawful to possess a live Bull Trout for any reason.

Meadow Creek Bridge to Spotted Bear foot bridge and tributaries

- Catch-and-release for Cutthroat Trout.
- Artificial lures only.

Hungry Horse Dam downstream to Devil's Elbow and tributaries

- Closed entire year.

Devil's Elbow downstream to mouth and tributaries

- Catch-and-release for Cutthroat Trout.
- Extended season for Whitefish and catch-and-release for trout open December 1 to third Saturday in May with artificial lures and/or maggots only.

If you don't find the water you are looking for, use the Standard Daily & Possession Limits on p 28.

If you don't find the water you are looking for, use the Standard Daily & Possession Limits on p 28.

Waterbody/Section	Exceptions to Standard Regulations

SQUEEZER CREEK (tributary to Swan River)

- Closed entire year.

ST REGIS RIVER

- Catch-and-release for Cutthroat Trout.
- Combined trout: 3 daily and in possession, only 1 Rainbow Trout over 14 inches, any size Brown Trout.
- Artificial lures only within 100-yard radius of the mouth.

STILLWATER RIVER AND TRIBUTARIES (Flathead River drainage)

- Open entire year from mouth of Sunday Creek to lower Stillwater Lake.

STORM LAKE CREEK (tributary to Silver Lake near Anaconda)

- Closed to fishing July 1 through September 30 from the Silver Lake diversion structure located near the stream mouth down to where the stream enters Silver Lake.

STUART MILL CREEK (tributary to Georgetown Lake)

- Open July 1 through November 30.
- Catch-and-release for Brook Trout.
- Combined trout: 5 daily and in possession.

SWAN LAKE

- Bull Trout: Catch-and-release only. All Bull Trout must be released immediately. It is unlawful to possess a live Bull Trout for any reason.
- Walleye: All walleye caught must be killed immediately, kept, and the entire fish turned in to FWP. Anglers who catch walleye in Swan Lake and the Swan River are required to report the catch to FWP within 24 hours (406-752-5501). Anglers must provide the angler's full name, ALS Number, phone number, date and time of capture, and location on lake or river. Anglers are required to turn in the whole walleye to a FWP office during regular business hours and within 10 days of capture.

SWAN RIVER

- Closed to angling June 1 through September 30 within a 300-yard radius of the Woodward Creek and Lion Creek stream mouths, unless posted at a greater distance.
- Walleye: All walleye caught must be killed immediately, kept and the entire fish turned in to FWP. Anglers who catch walleye in Swan Lake and the Swan River are required to report the catch to FWP within 24 hours (406-752-5501). Anglers must provide the angler's full name, ALS Number, phone number, date and time of capture, and location on lake or river. Anglers are required to turn in the whole walleye to a FWP office within 10 days of capture during regular business hours.

Piper Creek Bridge downstream to Swan Lake

- Catch-and-release for Cutthroat Trout and Rainbow Trout.
- Artificial lures only.

Swan Lake outlet downstream to the Highway 35 Bridge

- Open entire year.
- Catch-and-release for Cutthroat Trout.

TALLY LAKE

- Lake Trout: 1 daily and in possession, must be over 42 inches.

 If you see this icon, turn to page 16 for information on Sport Fish Consumption Guidelines.

Waterbody/Section	Exceptions to Standard Regulations

THOMPSON RIVER

Entire river

- Catch-and-release for Cutthroat Trout and Rainbow Trout.
- Brown Trout: 3 daily and in possession, any size.
- Artificial lures only, except anglers 14 years of age or younger may use bait.

Upstream from mouth of Little Thompson River

- Closed to fishing December 1 to third Saturday in May.

Mouth of Little Thompson River to the confluence with the Clark Fork River

- Extended season for whitefish and catch-and-release for trout open December 1 to third Saturday in May with artificial lures and/or maggots only.

TOBACCO RIVER

- Snagging: open for Kokanee Salmon September 15 through November 30
- Kokanee Salmon: 20 daily and 40 in possession.

TRAIL CREEK AND TRIBUTARIES (Yakinikak, N. Fork Flathead River drainage)

- Closed entire year downstream from mouth of Thoma Creek.

TROUT CREEK (tributary to Clark Fork River)

- Artifical lures only within 100-yard radius of the mouth.

TROY POND

- Catch-and-release for trout, except anglers 14 years of age or younger may take 1 trout daily and in possession.

UPPER STILLWATER LAKE

- Spearing: open for Northern Pike through the ice only.

UPPER THOMPSON LAKE

- Kokanee Salmon: 10 daily and 20 in possession.
- Spearing: open for Northern Pike through the ice only.

UPSATA LAKE

- Catch-and-release for bass.
- Northern Pike: no limit.
- Spearing: open for Northern Pike.

If you don't find the water you are looking for, use the Standard Daily & Possession Limits on p 28.

If you don't find the water you are looking for, use the Standard Daily & Possession Limits on p 28.

Waterbody/Section	Exceptions to Standard Regulations

WARM SPRINGS CREEK (near Anaconda)

Upstream of Myers Dam

- Open from the third Saturday in May through November 30.

Myers Dam to Warm Spring Wildlife Management Area (WMA)

- Open from the third Saturday in May through November 30 except for the section from Myers Dam downstream 50 yards which is closed to fishing July 1 through September 30.
- Extended season: catch-and-release for trout December 1 to third Saturday in May with artificial lures only.

Warm Springs Wildlife Management Area (WMA)

- Open entire year on Warm Springs Wildlife Management Area (WMA). See Warm Springs WMA for additional regulations.

WARM SPRINGS WILDLIFE MANAGEMENT AREA (WMA)

All waters

- All ponds and canals open August 15 through September 30 including Job Corps Ponds and Ducks Unlimited Ponds.
- Catch-and-release only. See Kid's Pond and Gravel Pit Pond for exceptions.
- Artificial lures only. See Kid's Pond and Gravel Pit Pond for exceptions.
- Motorized boats/vessels prohibited.

JOB CORPS PONDS (Deer Lodge County)

- Open August 15 through September 30.
- Catch-and-release only.
- Artificial lures only.
- Motorized boats/vessels prohibited.

Kids pond at WSWMA headquarters

- Open entire year.
- Combined trout: 2 daily and in possession.
- Bait may be used.
- Open to fishing by anglers 14 years of age or younger only. One rod per child.

Gravel Pit Pond adjacent to Highway 48

- Open entire year.
- Combined trout: 2 daily and in possession.
- Bait may be used.

Hog Hole

- Open May 25 through September 30. No trespassing on islands.

Pond 3

- Open May 25 through November 30 to fishing from non-motorized vessels.

Mill-Willow Bypass, Warm Springs Creek and Clark Fork River

- Open entire year.
- Closed to fishing from boats/vessels.

Waterbody/Section	Exceptions to Standard Regulations

Warm Springs WMA

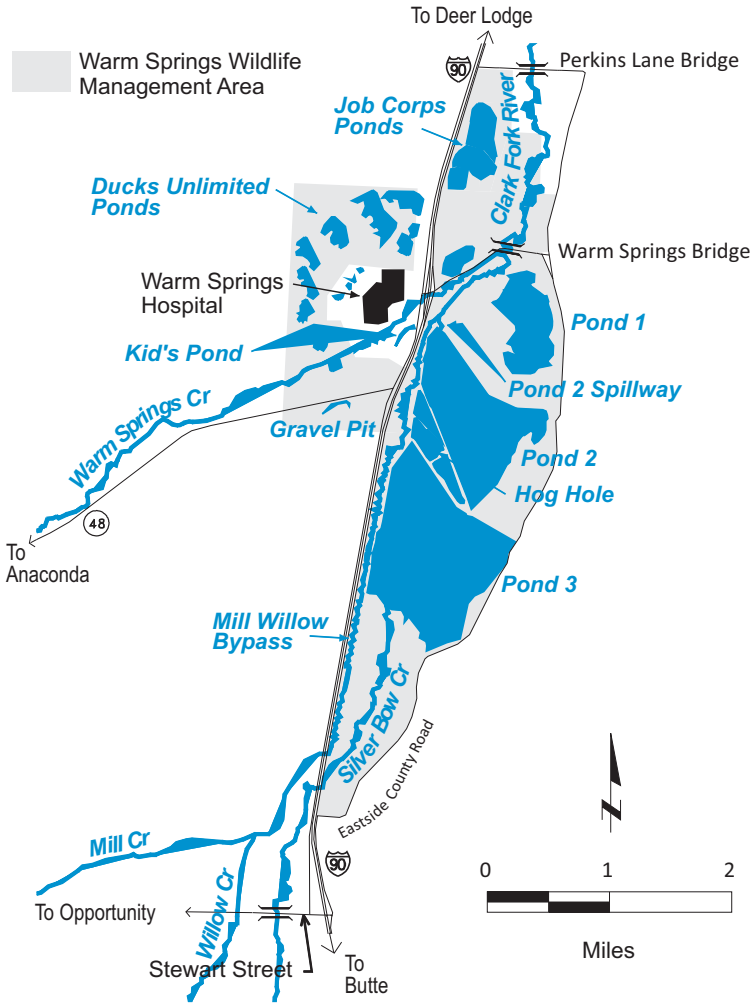

If you don't find the water you are looking for, use the Standard Daily & Possession Limits on p 28.

Waterbody/Section	Exceptions to Standard Regulations

WEST FORK BITTERROOT RIVER DOWNSTREAM OF PAINTED ROCKS DAM

- Catch-and-release for Cutthroat Trout and Rainbow Trout.
- Brown Trout: 3 daily and in possession.
- Extended season for Northern Pike and whitefish and catch-and-release for trout from December 1 to third Saturday in May with aquatic insects, maggots and/or artificial lures only.

WEST FORK CLEARWATER RIVER AND TRIBUTARIES

Entire drainage

- Artificial lures only.

West Fork Clearwater River upstream of confluence with Marshall Creek

- Closed entire year.

WEST FORK THOMPSON RIVER AND TRIBUTARIES

- Combined trout: 3 daily and in possession, none over 10 inches.
- Artificial lures only.

WHALE CREEK AND TRIBUTARIES (North Fork Flathead River drainage)

- Closed entire year downstream from Whale Creek Falls.

WHITEFISH LAKE

- Lake Trout: 20 daily and in possession, only 1 over 36 inches. All fish 30 to 36 inches must be released.

WHITEFISH RIVER

- Open entire year from Whitefish Lake to State Highway 40 Bridge.

WILLOW CREEK (near Warm Springs)

From Stewart Street Bridge to the Warm Springs WMA

- Catch-and-release only.
- Artificial lures only.

WOODWARD CREEK

- Closed to angling within a 150-yard radius of the stream mouth June 1 through September 30, unless posted at a greater distance.

If you don't find the water you are looking for, use the Standard Daily & Possession Limits on p 28.

 If you see this icon, turn to page 16 for information on Sport Fish Consumption Guidelines.