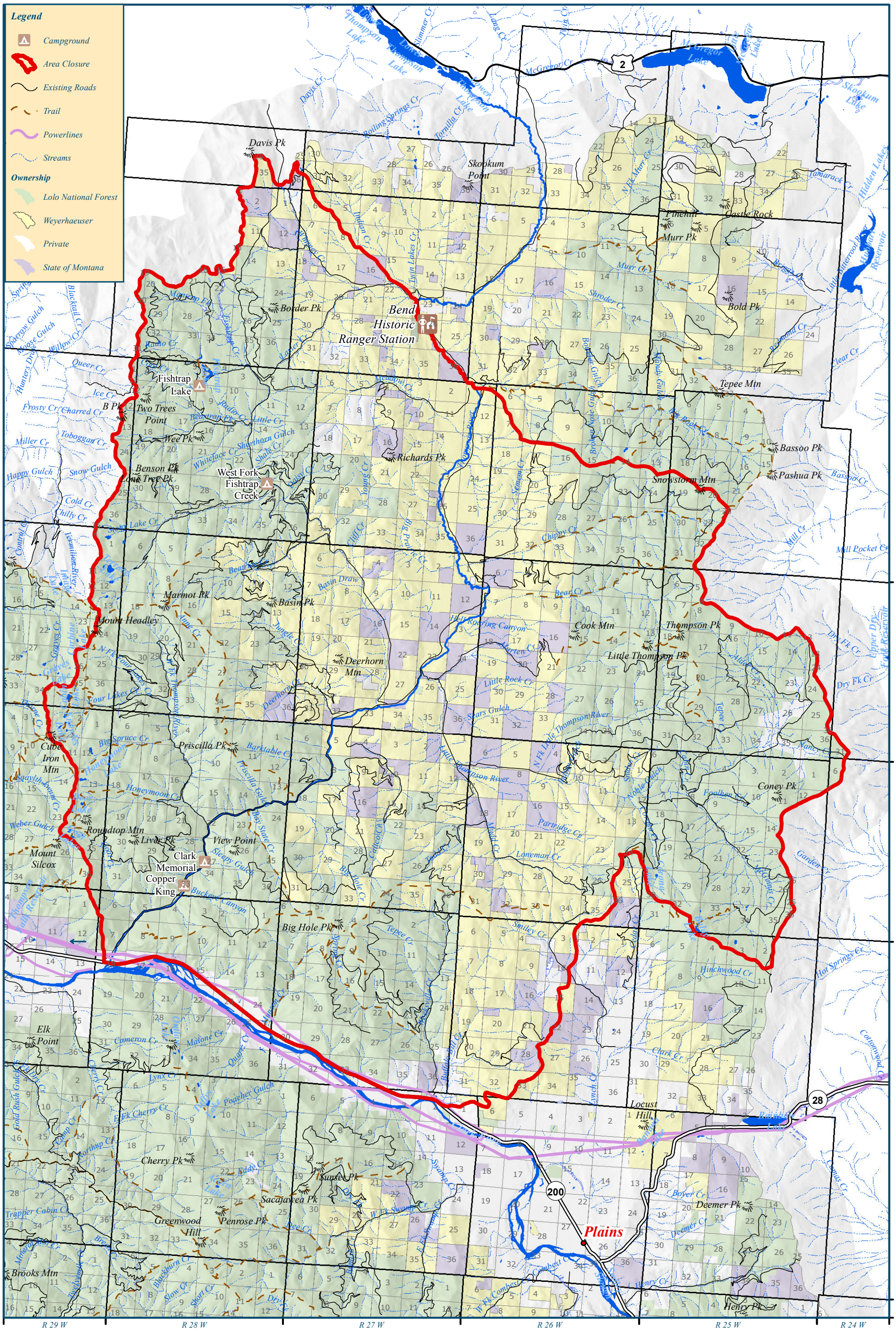Copper King Fire
Multi-Jurisdictional Closure
Order No. F16-019-LOLO-D5