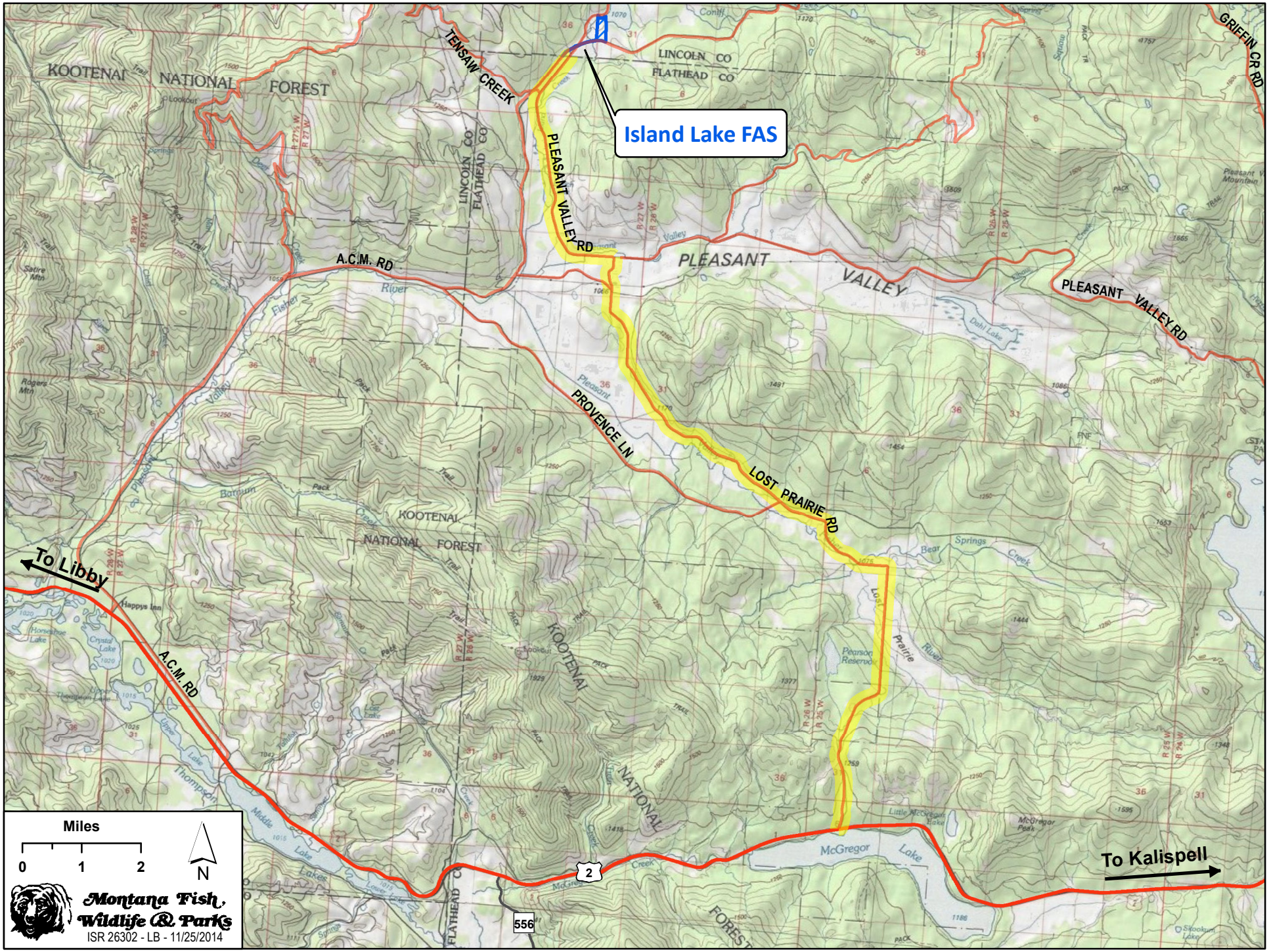
Island Lake FAS
TENSAW CREEK
PLEASANT VALLEY RD
A.C.M. RD
PLEASANT VALLEY
PLEASANT VALLEY RD
PROVENCE LN
LOST PRAIRIE RD
GRIFFIN CR RD
KOOTENAI NATIONAL FOREST
LINCOLN CO
FLATHEAD CO
To Libby
To Kalispell
Miles
0 1 2
N
Montana Fish, Wildlife & Parks
ISR 26302 - LB - 11/25/2014