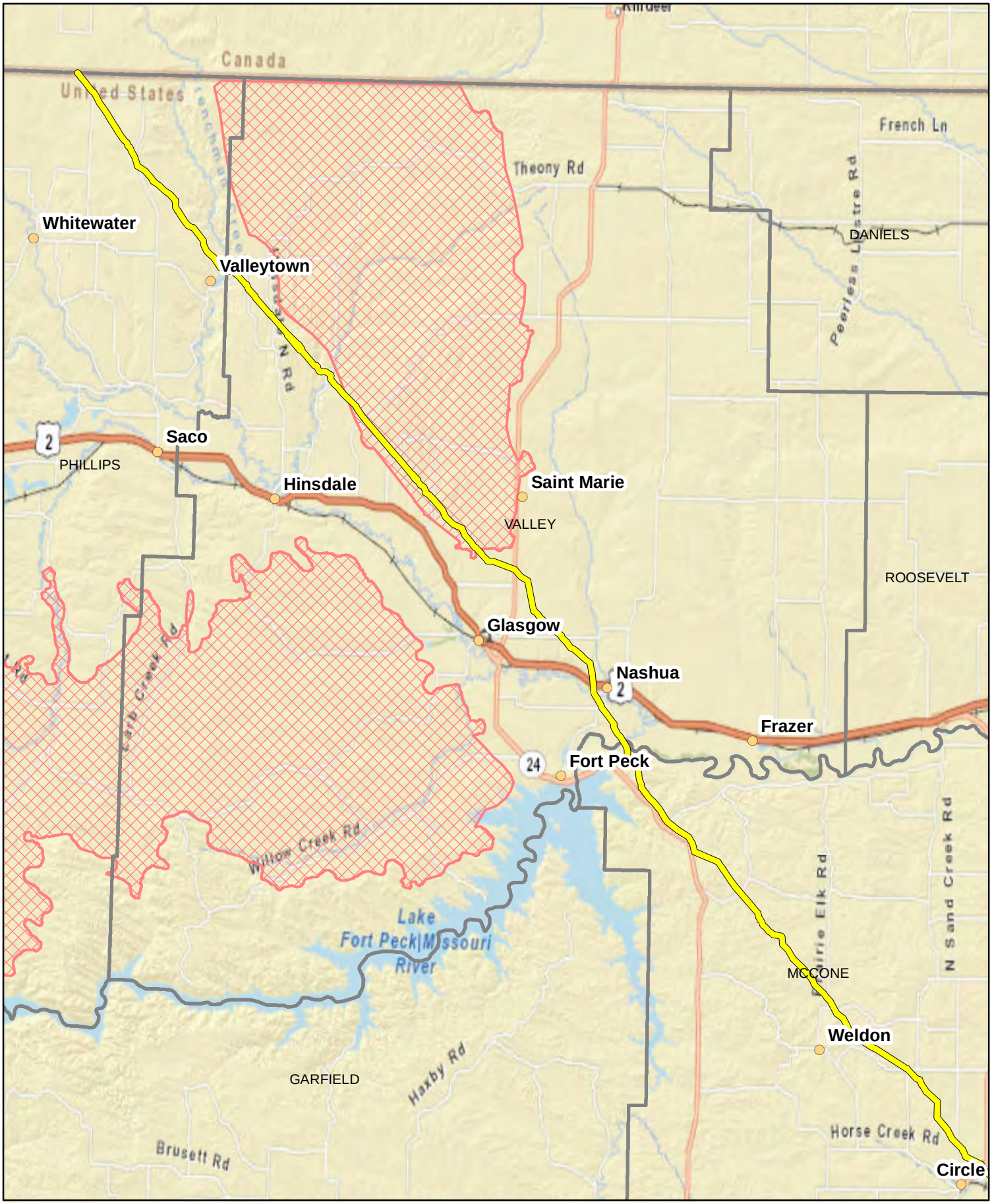

DEQ's Approved Location for the Keystone XL Pipeline

Legend

- Approved Location for Keystone XL
- Greater Sage Grouse Core

N
W E
S

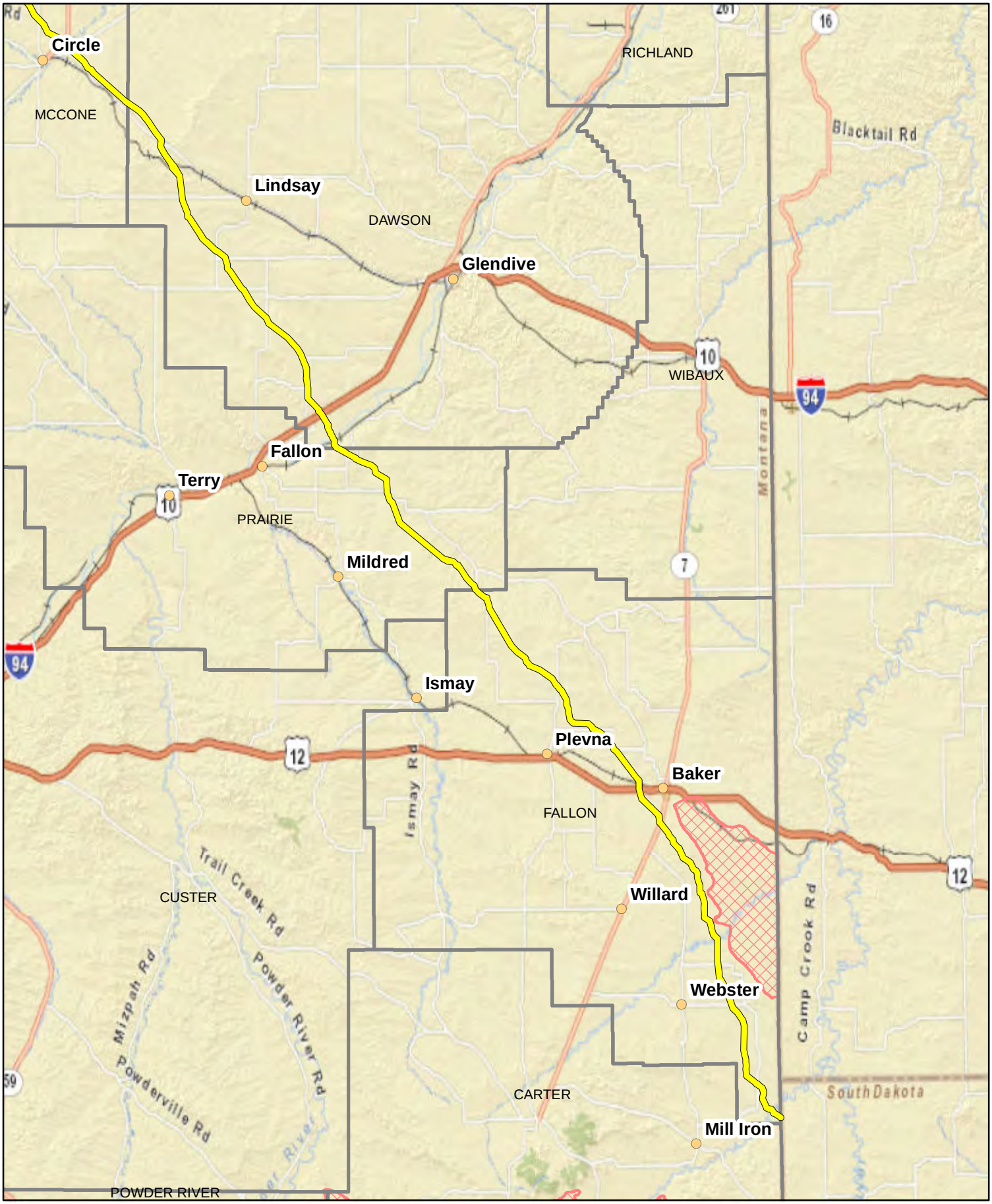

DEQ's Approved Location for the Keystone XL Pipeline

Legend

- Approved Location for Keystone XL
- Greater Sage Grouse Core

N
W E
S