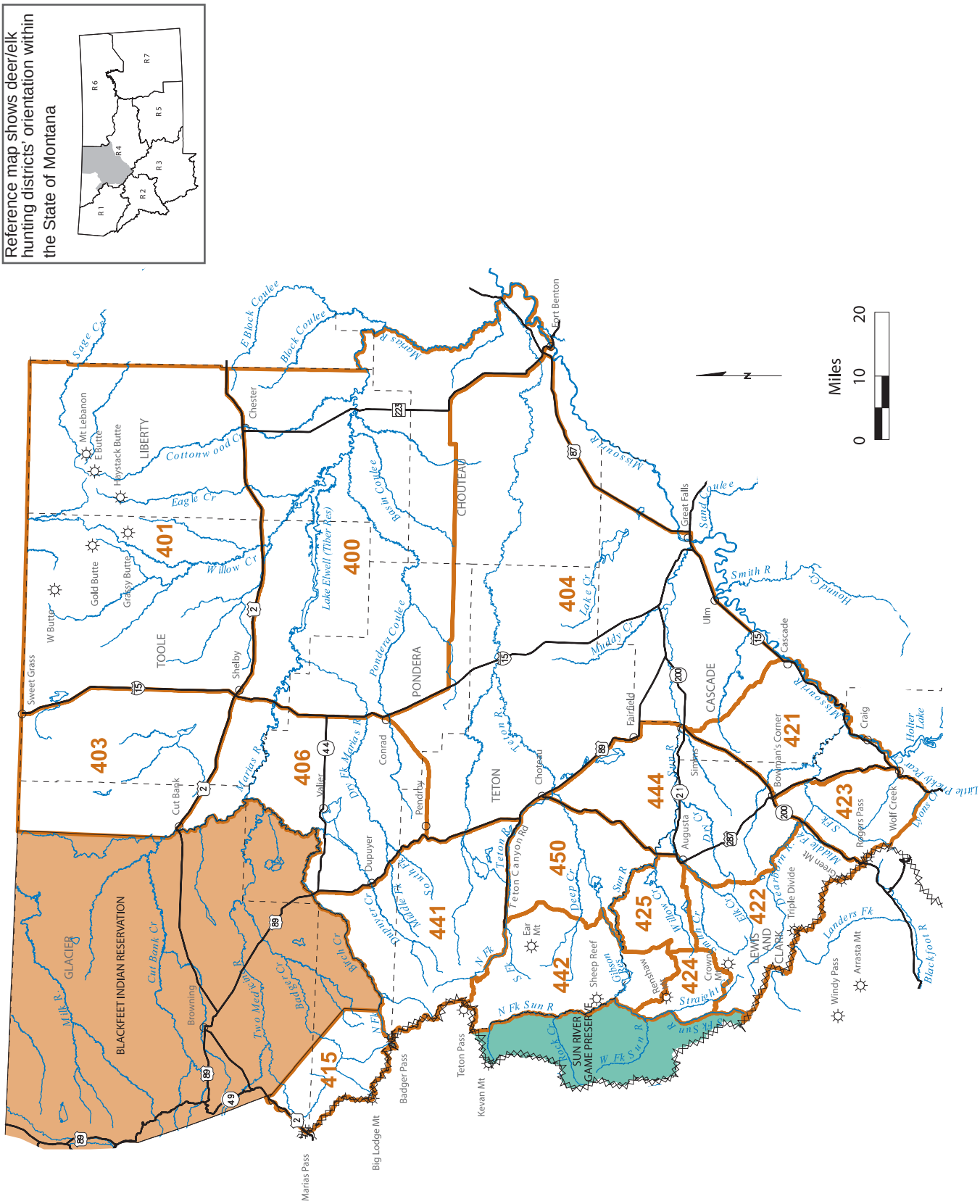
Reference map shows deer/elk hunting districts' orientation within the State of Montana
R1
R2
R3
R4
R5
R6
R7
Miles
0
10
20
N
403
401
400
404
406
415
441
442
444
450
425
424
422
423
421
GLACIER
BLACKFEET INDIAN RESERVATION
TOOLE
LIBERTY
CHOUTEAU
PONDERA
TETON
CASCADE
LEWIS AND CLARK
SUN RIVER GAME PRESERVE
Sweet Grass
Cut Bank
Shelby
Chester
Conrad
Dupuyer
Pendroy
Valier
Choteau
Fairfield
Great Falls
Ulm
Simms
Augusta
Cascade
Craig
Bowman's Corner
Triple Divide
Rogers Pass
Wolf Creek
Holter Lake
Fort Benton
Browning
Badger Pass
Teton Pass
Kevan Mt
Big Lodge Mt
Marias Pass
Ear Mt
Sheep Reef
Gibson
Rattlesnake
Crown Mt
Green Mt
Windy Pass
Arrasta Mt
Mt Lebanon
E Butte
Haystack Butte
Gold Butte
Grassy Butte
W Butte
Sage Cr
E Black Coulee
Black Coulee
Cottonwood Cr
Eagle Cr
Willow Cr
Lake Elwell (Tiber Res)
Pondera Coulee
Muddy Cr
Lake Cr
Sun Coulee
Smith R
Hound Cr
Missouri R
Marias R
Dry Fk Marias R
Teton R
Teton Canyon Rd
Deep Cr
Sun R
Dry Cr
Elk Cr
Straight Cr
Landers Fk
Blackfoot R
Little Prickly Pear Cr
Lyons Cr
Cut Bank Cr
Two Medicine R
Badger Cr
Birch Cr
Dupuyer Cr
Middle Fk
South Fk
N Fk
S Fk
N Fk Sun R
S Fk Sun R
W Fk Sun R
Rock Cr
Milk R
Browning
Cut Bank
Marias Pass
Badger Pass
Teton Pass
Kevan Mt
Big Lodge Mt
999
Circled numbers indicate districts with boundaries that may be difficult to locate on this reference map.
Map only intended as a guide - please refer to the legal descriptions in this document for actual boundaries
CLOSED TO HUNTING FOR BIG GAME

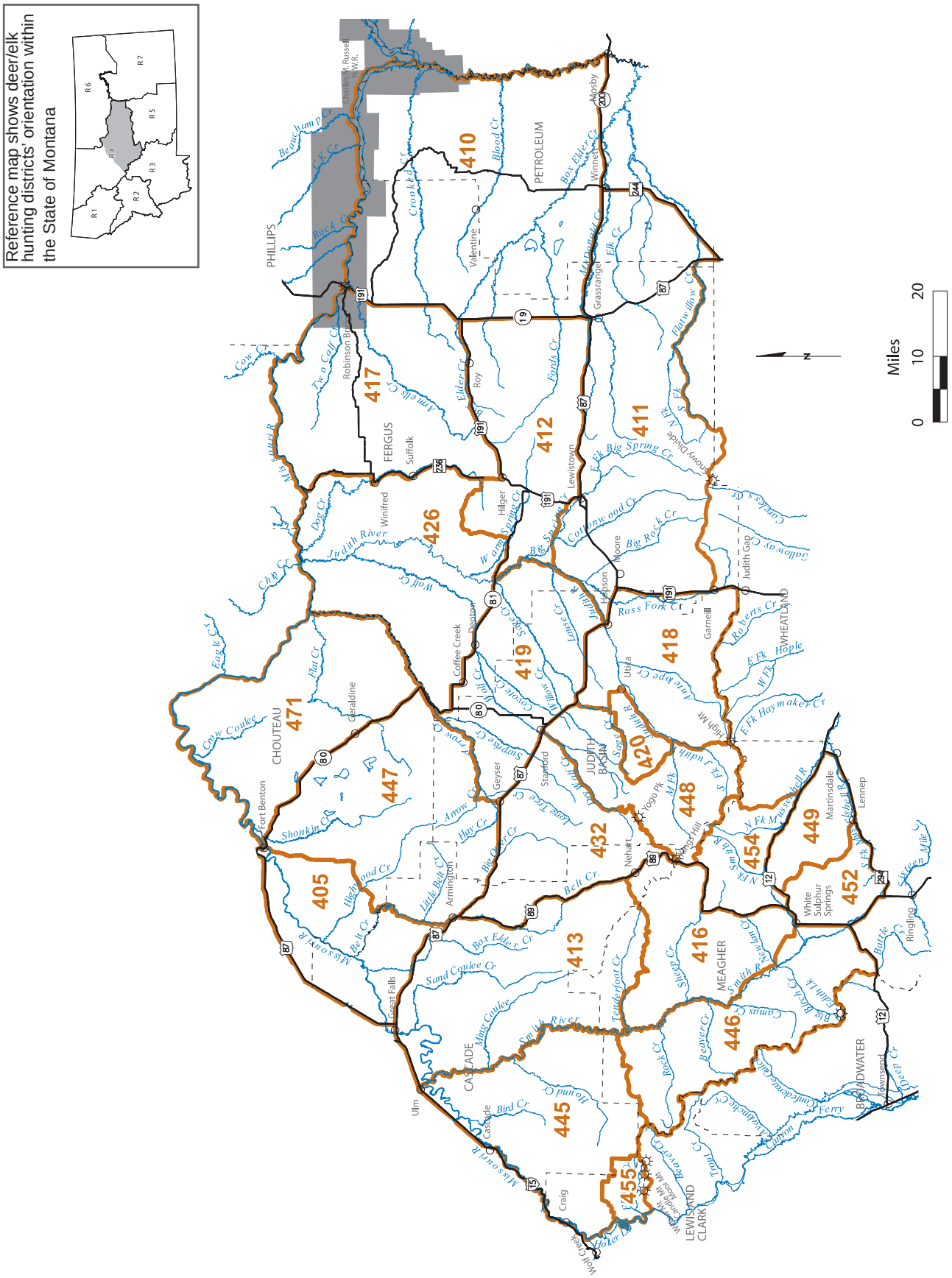

Circled numbers indicate districts with boundaries that may be difficult to locate on this reference map.

999

Map only intended as a guide - please refer to the legal descriptions in this document for actual boundaries

CLOSED TO HUNTING FOR BIG GAME