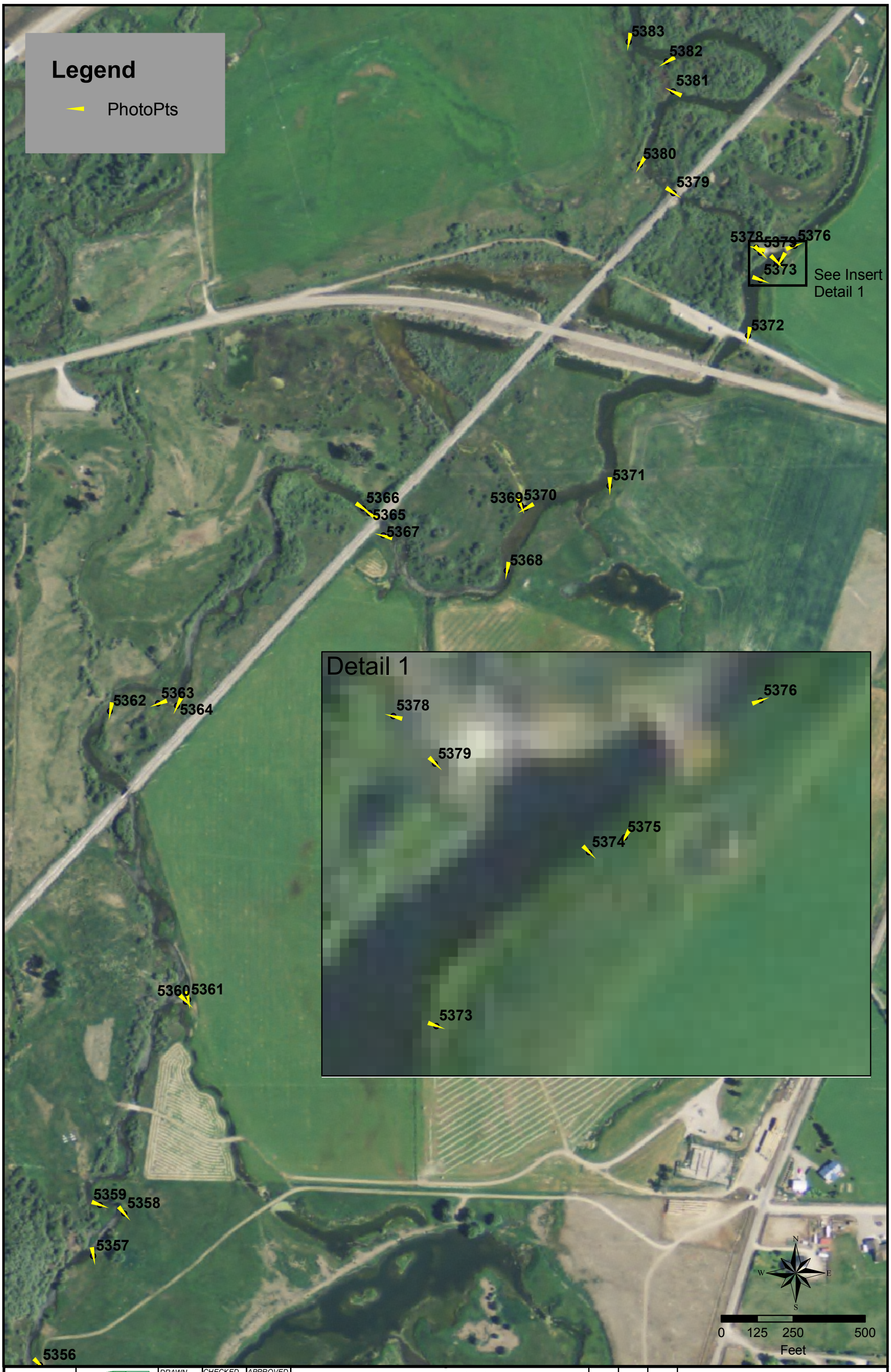


| | | | | | | | | |
|---|---|---|---|---|---|---|---|---|
| SHEET 19 OF 20 | CONFLUENCE consulting incorporated | DRAWN JL | CHECKED RLB | APPROVED JL | POINDEXTER SLOUGH FISH HABITAT ENHANCEMENT DRAFT DESIGN | NO. | BY | DATE | REVISION DESCRIPTION |
| | | DATE: 1/25/10 | | | | | | | |
| | | | | | | | | | |
| | | FILE: PoindexterExistingPV2.mxd | | | PHOTO SHEET 2 | | | | |

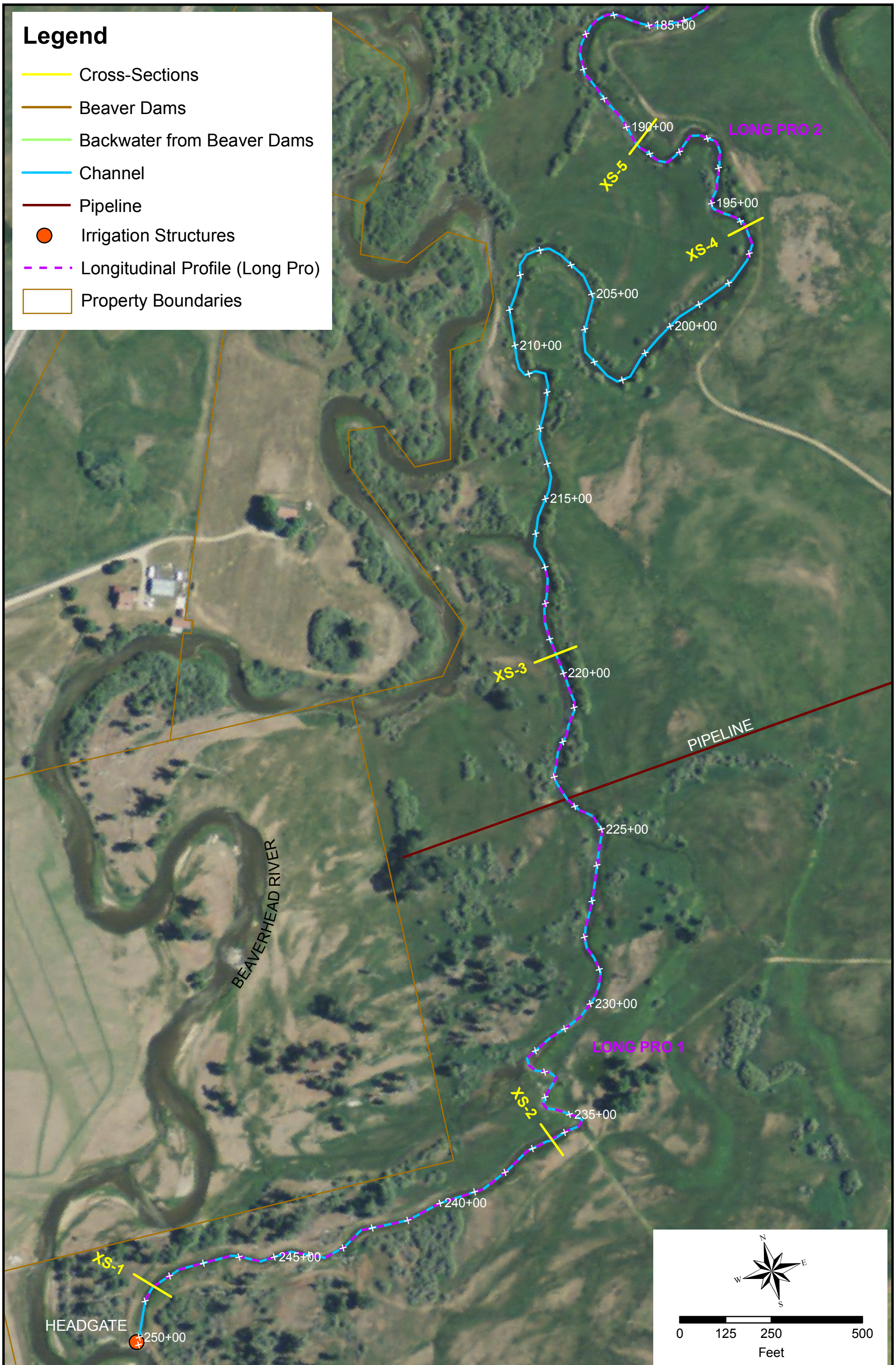


| | | | | | | | | | |
|---|---|---|---|---|---|---|---|---|---|
| SHEET 2 OF 20 | CONFLUENCE consulting incorporated | DRAWN JL | CHECKED RLB | APPROVED JL | POINDEXTER SLOUGH FISH HABITAT IMPROVEMENT DRAFT DESIGN | NO. | BY | DATE | REVISION DESCRIPTION |
| | | DATE: 03/05/2010 | | | | | | | |
| | | | | | | | | | |
| | | FILE: Poindexter/ExistingPV | | | EXISTING CONDITIONS PLAN VIEW | | | | |

| | | | | | | | | |
|---|---|---|---|---|---|---|---|---|
| SHEET 20 OF 20 | CONFLUENCE consulting incorporated | DRAWN JL | CHECKED RLB | APPROVED JL | POINDEXTER SLOUGH FISH HABITAT ENHANCEMENT DRAFT DESIGN | NO. | BY | DATE | REVISION DESCRIPTION |
| | | DATE: 1/25/10 | | | | | | | |
| | | | | | | | | | |
| | | FILE: Poindexter/ExistingPV2.mxd | | | PHOTO SHEET 3 | | | | |