2012 Open Fields for Game Bird Hunters Fallon and McCone Counties

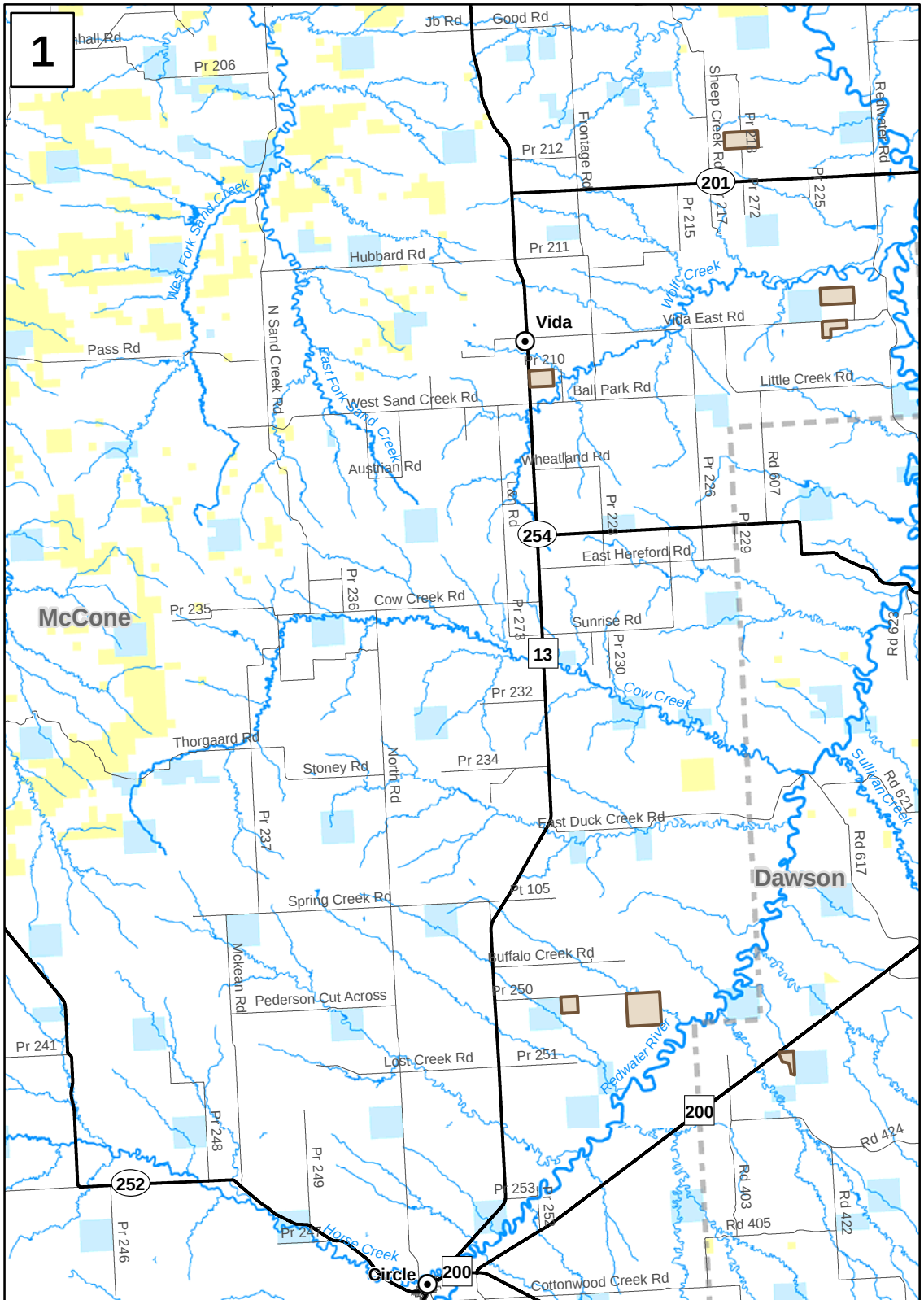

Open Fields Areas (Valid 2012)

- US Bureau of Land Management
- US Fish and Wildlife Service
- US Bureau of Reclamation
- Montana Fish, Wildlife and Parks
- Montana State Trust Lands
- County Boundaries

N

0 5 10

Miles

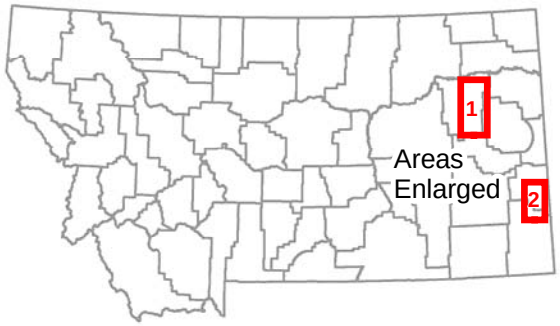

Montana Fish, Wildlife & Parks

W:\Annual_Projects\OpenFields\Fallon_McCone.mxd- EDD 9/4/2012

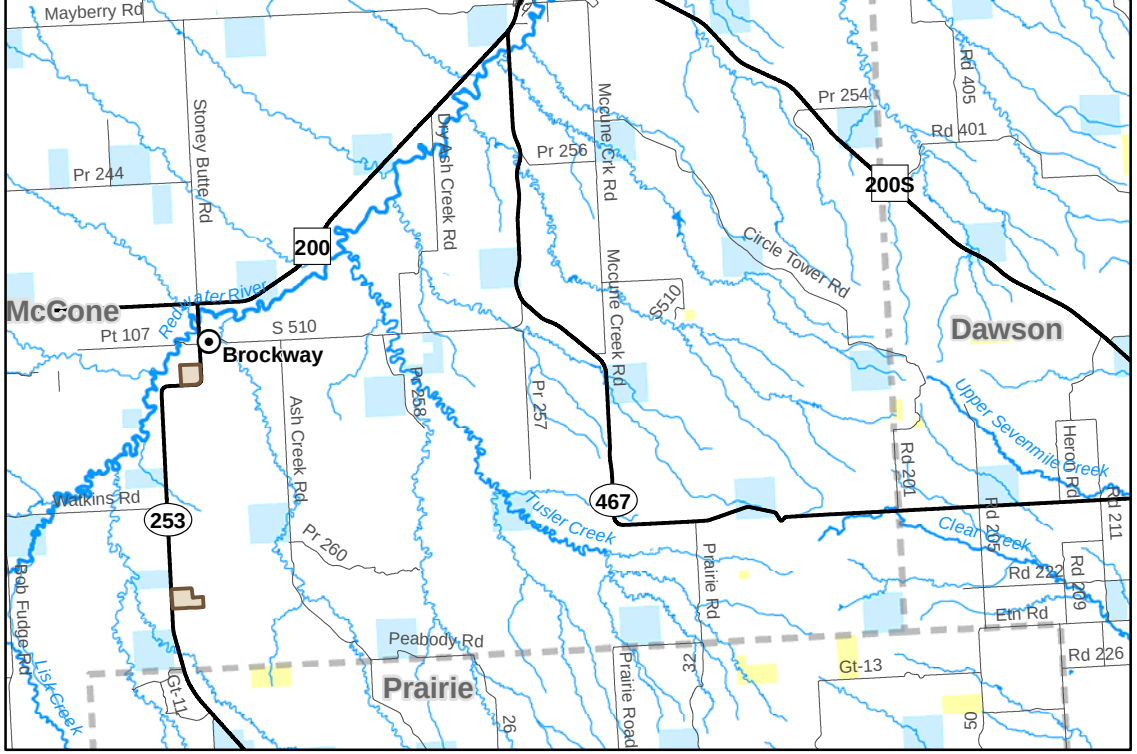
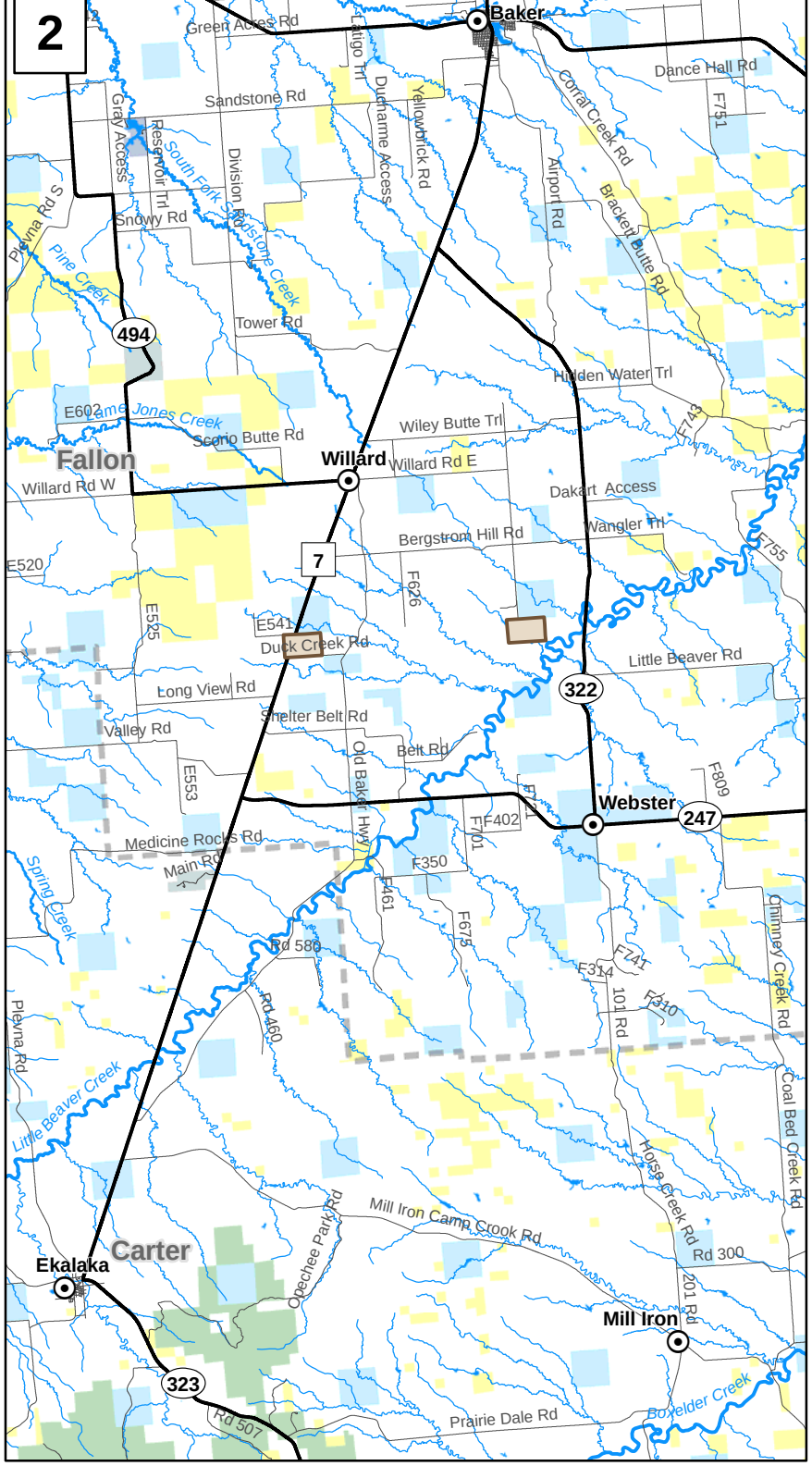
OPEN FIELDS
FOR
GAME BIRD HUNTERS
Walk-In Hunting Area
NO Further Permission Required To Hunt Game Birds
NO Motorized Vehicles Beyond This Point
NO Big Game Hunting Without Owner Permission
Open For
Fall Game Bird
Season Only
PLEASE ACT RESPONSIBLY
• Don't Litter
• Pick Up Spent Shells
• No Fires/Smoking
Montana Fish, Wildlife & Parks
For more information visit: fwp.mt.gov/hunting/hunterAccess/openFields/