2012 Open Fields for Game Bird Hunters - Daniels and Sheridan Counties

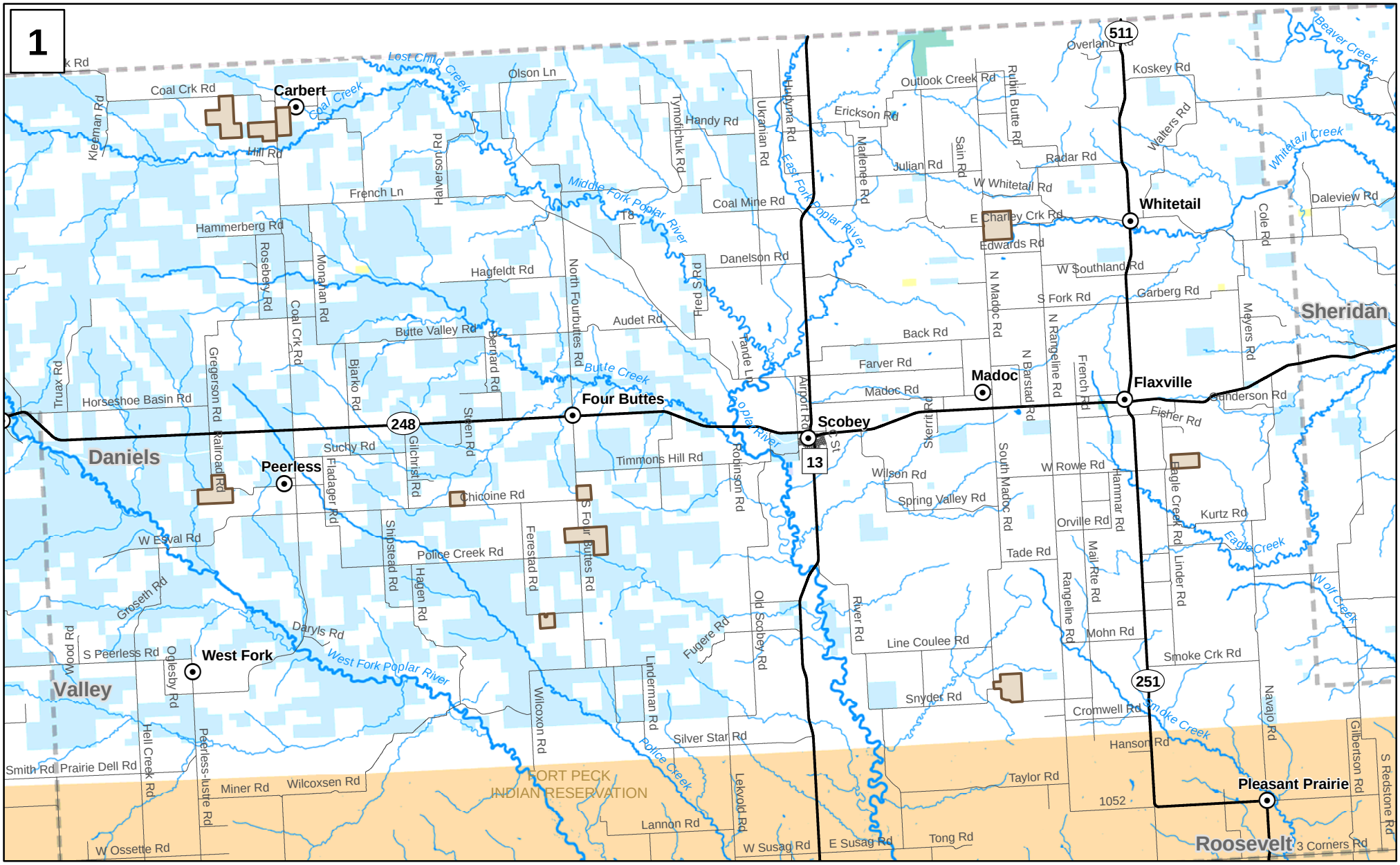

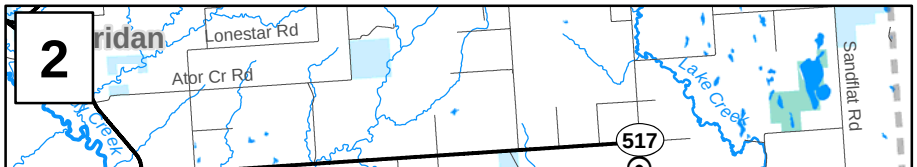

Open Fields Areas (Valid 2012)

US Bureau of Land Management

US Fish and Wildlife Service

N

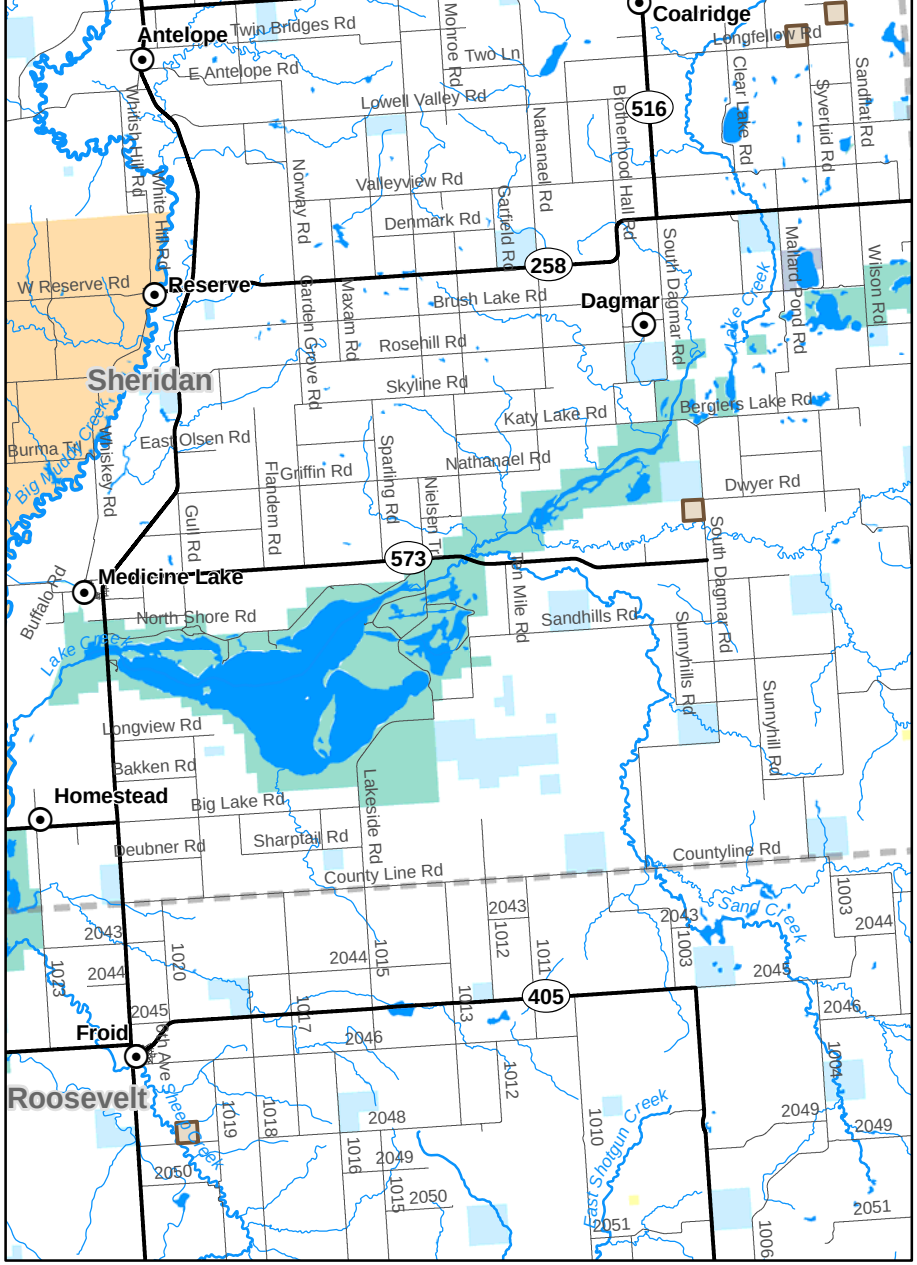

US Fish and Wildlife Service
US Bureau of Reclamation
Montana Fish, Wildlife and Parks
Montana State Trust Lands
Indian Reservations
County Boundaries

0 5 10
Miles

Areas Enlarged

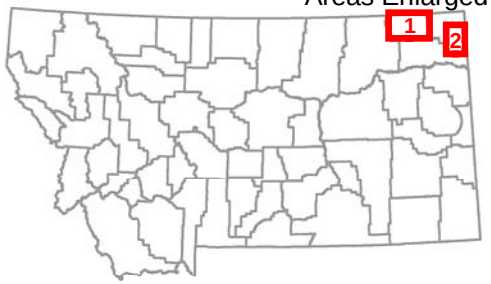

OPEN FIELDS FOR GAME BIRD HUNTERS

Walk-In Hunting Area

NO Further Permission Required To Hunt Game Birds
NO Motorized Vehicles Beyond This Point
NO Big Game Hunting Without Owner Permission

Open For Fall Game Bird Season Only

PLEASE ACT RESPONSIBLY
- Don't Litter
- Pick Up Spent Shells
- No Fires/Smoking

Montana Fish, Wildlife & Parks

For more information visit: fwp.mt.gov/hunting/hunterAccess/openFields/

Montana Fish, Wildlife & Parks

W:\Annual_Projects\OpenFields\Daniels_Sheridan.mxd
EDD 9/4/2012