2012 Open Fields for Game Bird Hunters
Dawson and Richland Counties

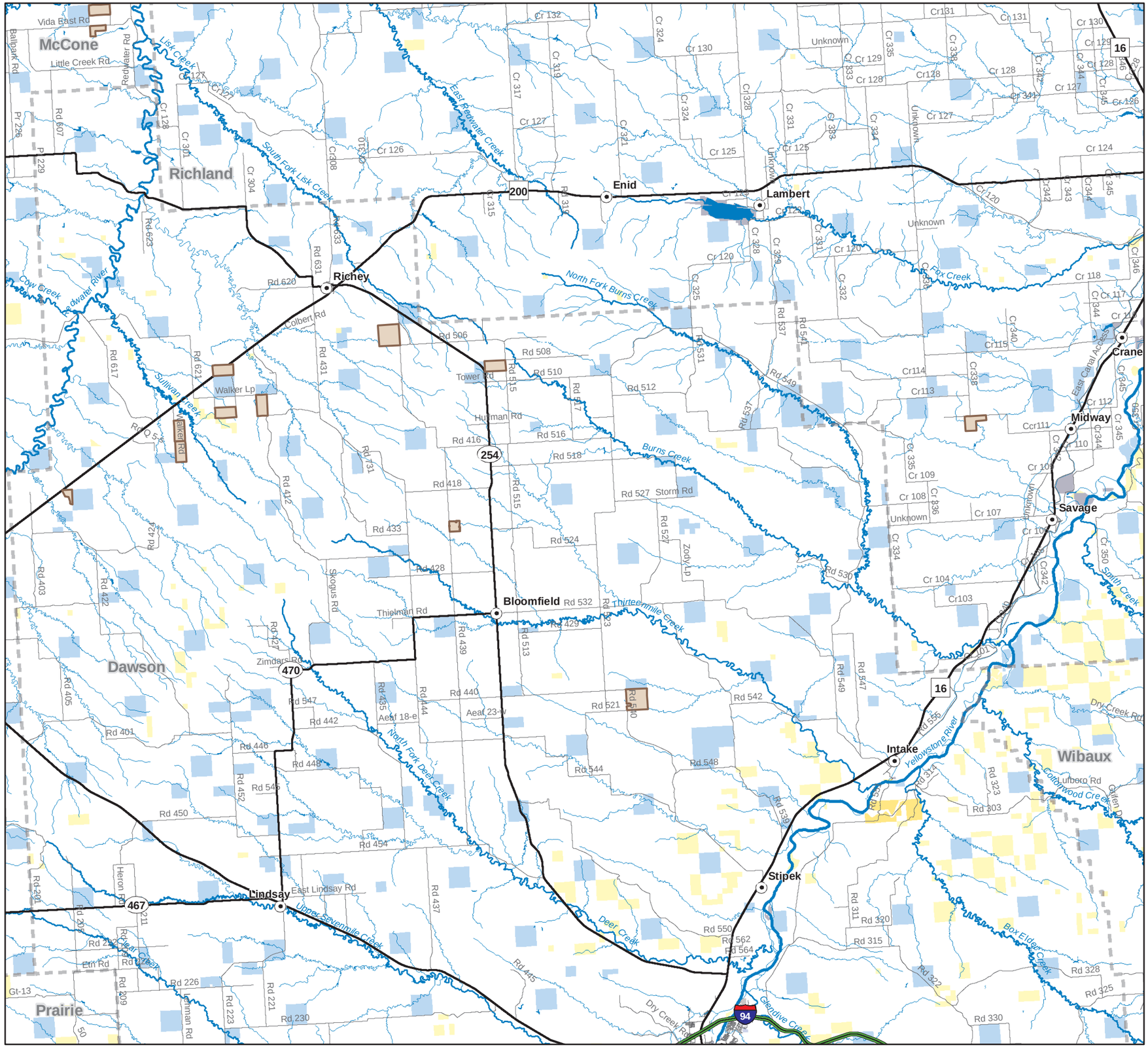

Open Fields Areas (Valid 2012)

- US Bureau of Land Management
- US Fish and Wildlife Service
- US Bureau of Reclamation
- Montana Fish, Wildlife and Parks
- Montana State Trust Lands
- County Boundaries

N

0 4 8

Miles

Montana Fish, Wildlife & Parks

W:\Annual_Projects\OpenFields\Dawson_Richland.mxd - EDD 9/4/2012