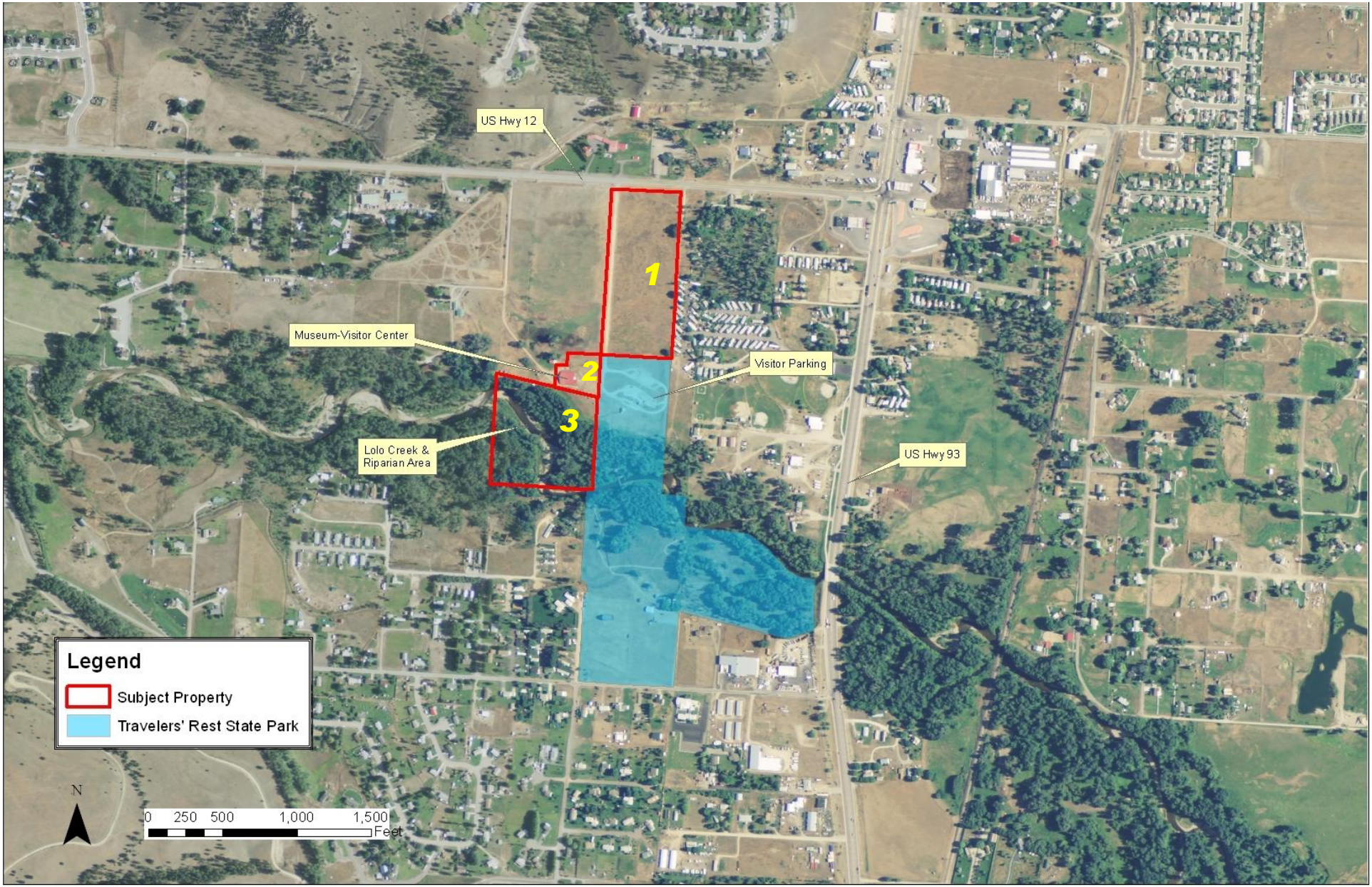

Appendix A. Parcels outlined in red, with yellow numbers, are the proposed acquisition Parcels 1, 2 and 3 for Travelers' Rest State Park (current lands shaded in blue), Lolo, Montana.