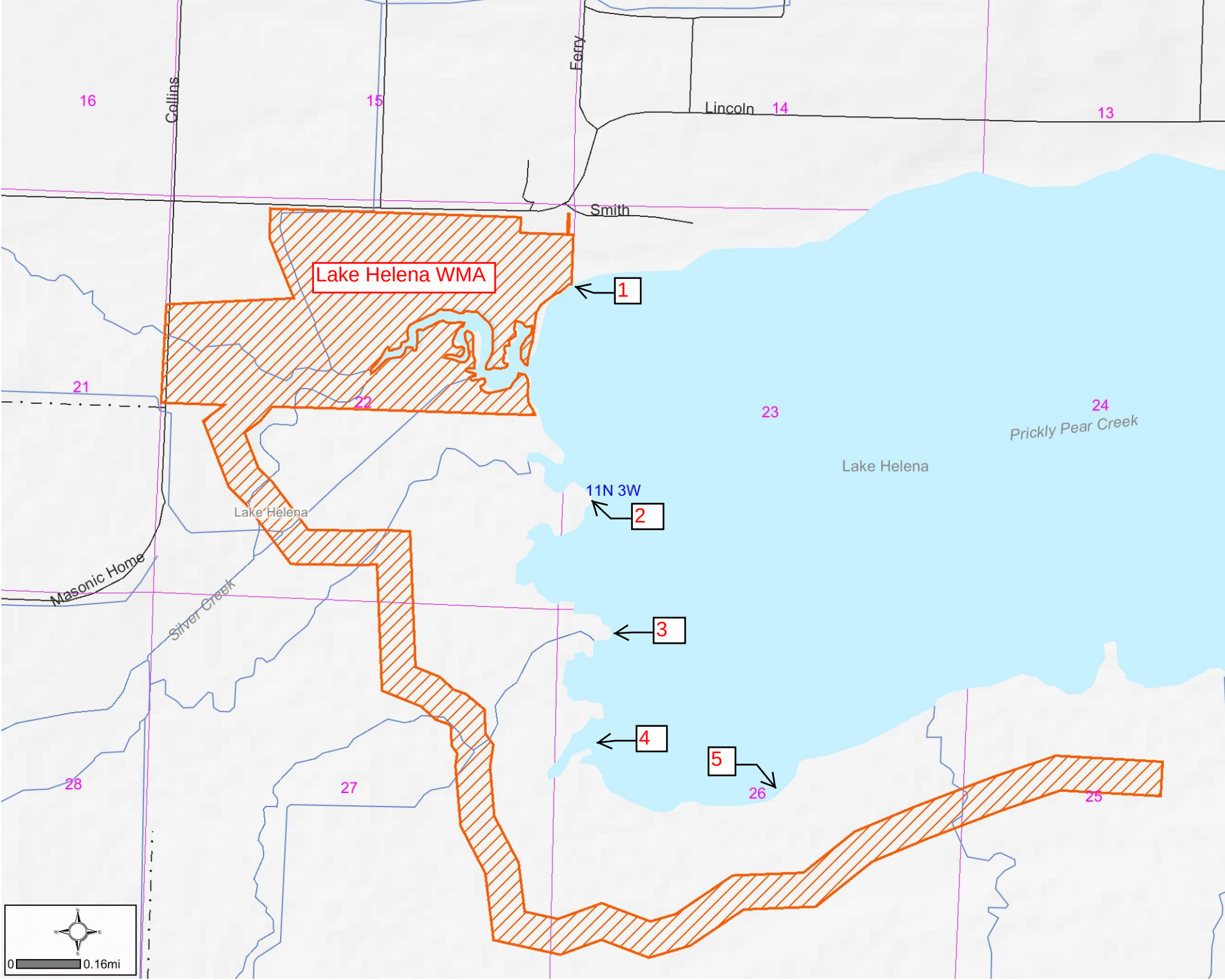
16
Collins
15
Ferry
Lincoln
14
13
Smith
Lake Helena WMA
1
21
22
23
24
Prickly Pear Creek
Lake Helena
11N 3W
2
Lake Helena
Masonic Home
Silver Creek
3
4
5
28
27
26
25
0
0.16mi