Region 7 North
Upland Game Bird Habitat Enhancement and Pheasant Release Projects

Valid only for the 2011 hunting season.

rd Habitat Enhancement Site

e Site

rd Habitat Enhancement Site
elease Site

nagement Area
ation with UGB Project Symbol)

nagement Area
ation with UGB Project Symbol)

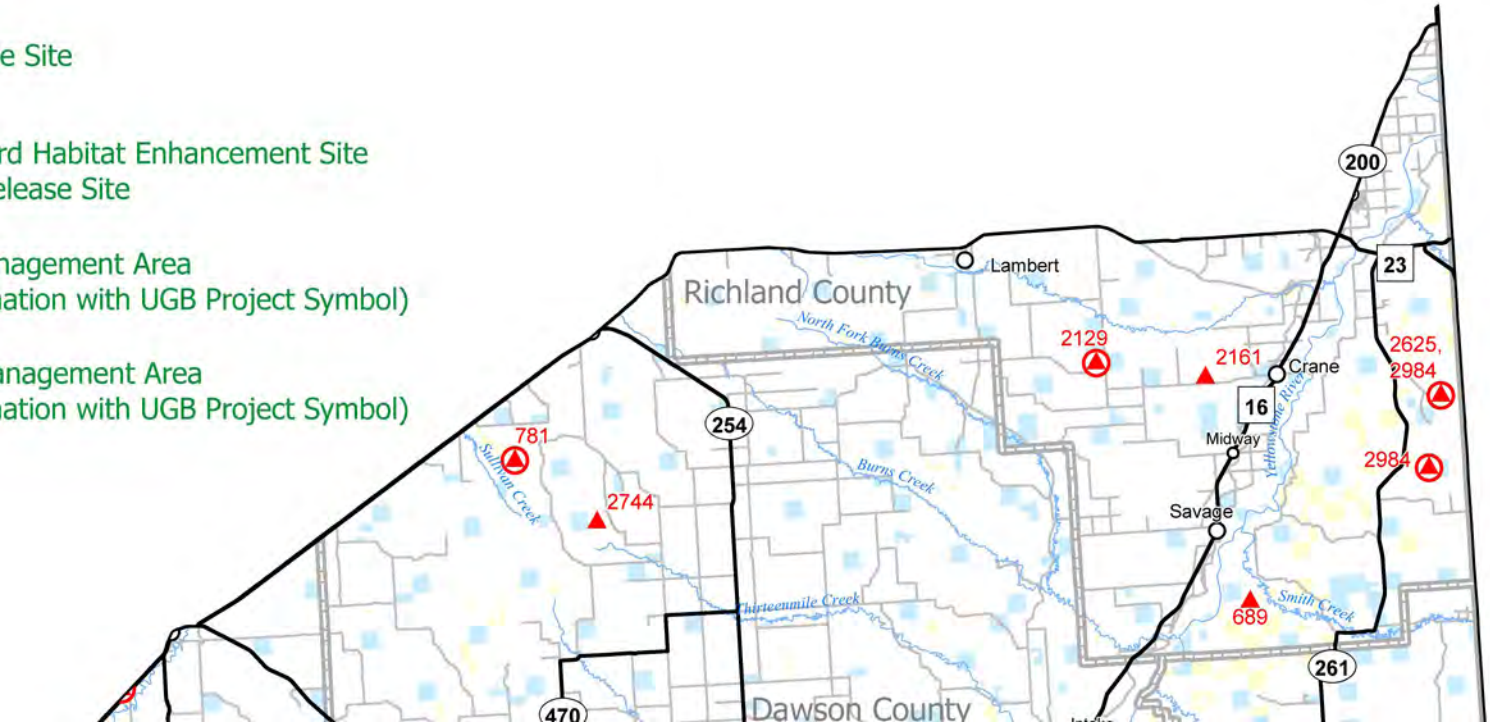

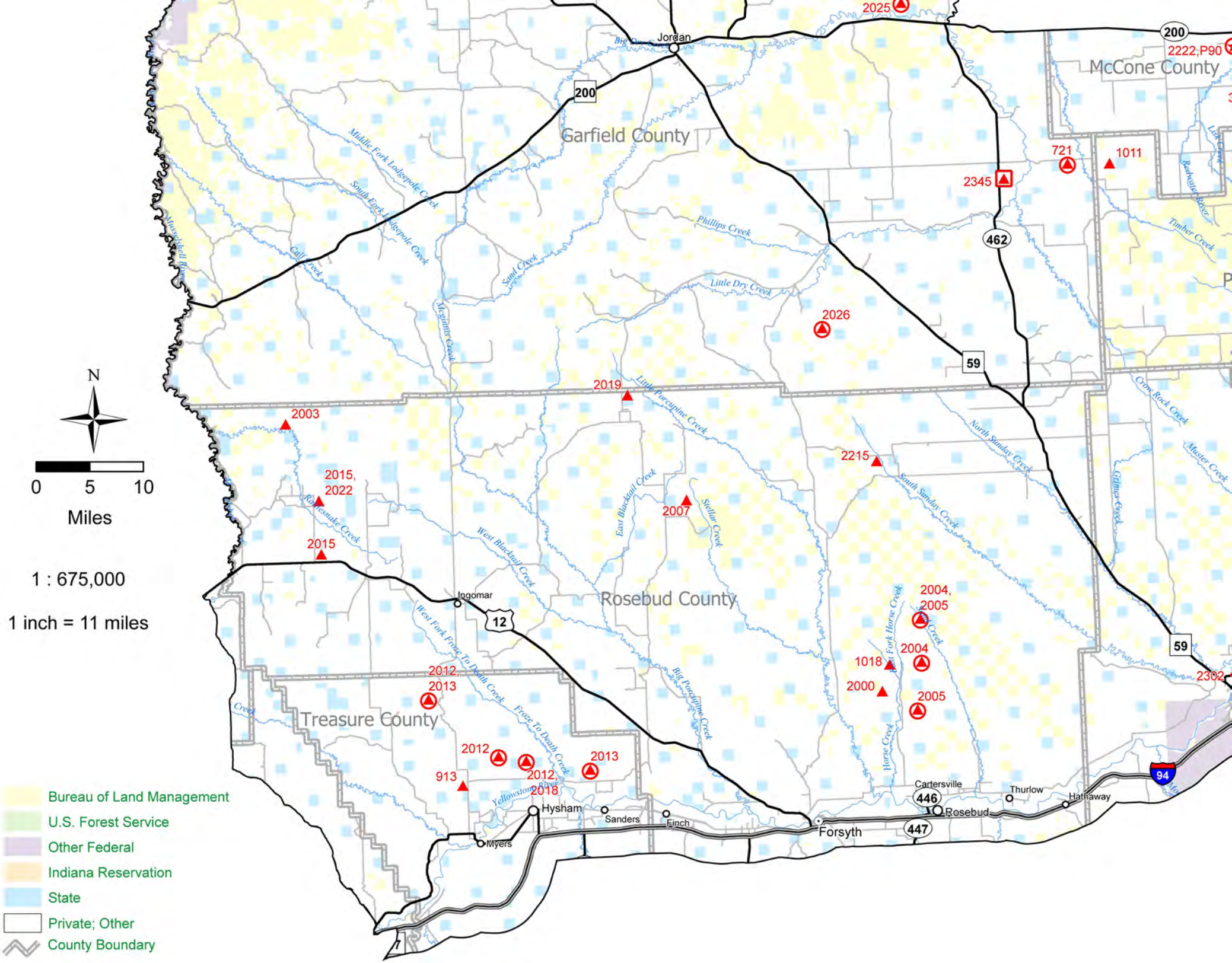

N
0 5 10
Miles
1 : 675,000
1 inch = 11 miles
Bureau of Land Management
U.S. Forest Service
Other Federal
Indiana Reservation
State
Private; Other
County Boundary
Garfield County
McCone County
Rosebud County
Treasure County
Jordan
Ingomar
Hysham
Sanders
Finch
Myers
Forsyth
Rosebud
Cartersville
Thurlow
Hathaway
200
59
462
12
446
447
94
2025
2222,P90
721
1011
2345
2026
2019
2003
2215
2015, 2022
2007
2015
2004, 2005
2004
1018
2000
2005
2302
2012, 2013
2012
2012, 2018
2013
913
Middle Fork Lodgepole Creek
South Fork Lodgepole Creek
Phillips Creek
Little Dry Creek
Sand Creek
Calf Creek
Mcginnis Creek
Little Porcupine Creek
North Sunday Creek
South Sunday Creek
East Blacktail Creek
Stellar Creek
West Blacktail Creek
Rattlesnake Creek
West Fork Froze To Death Creek
Froze To Death Creek
Big Porcupine Creek
Horse Creek
Yellowstone River
Musselshell River
Timber Creek
Crow Rock Creek
Muster Creek
Grimes Creek
Redwater River

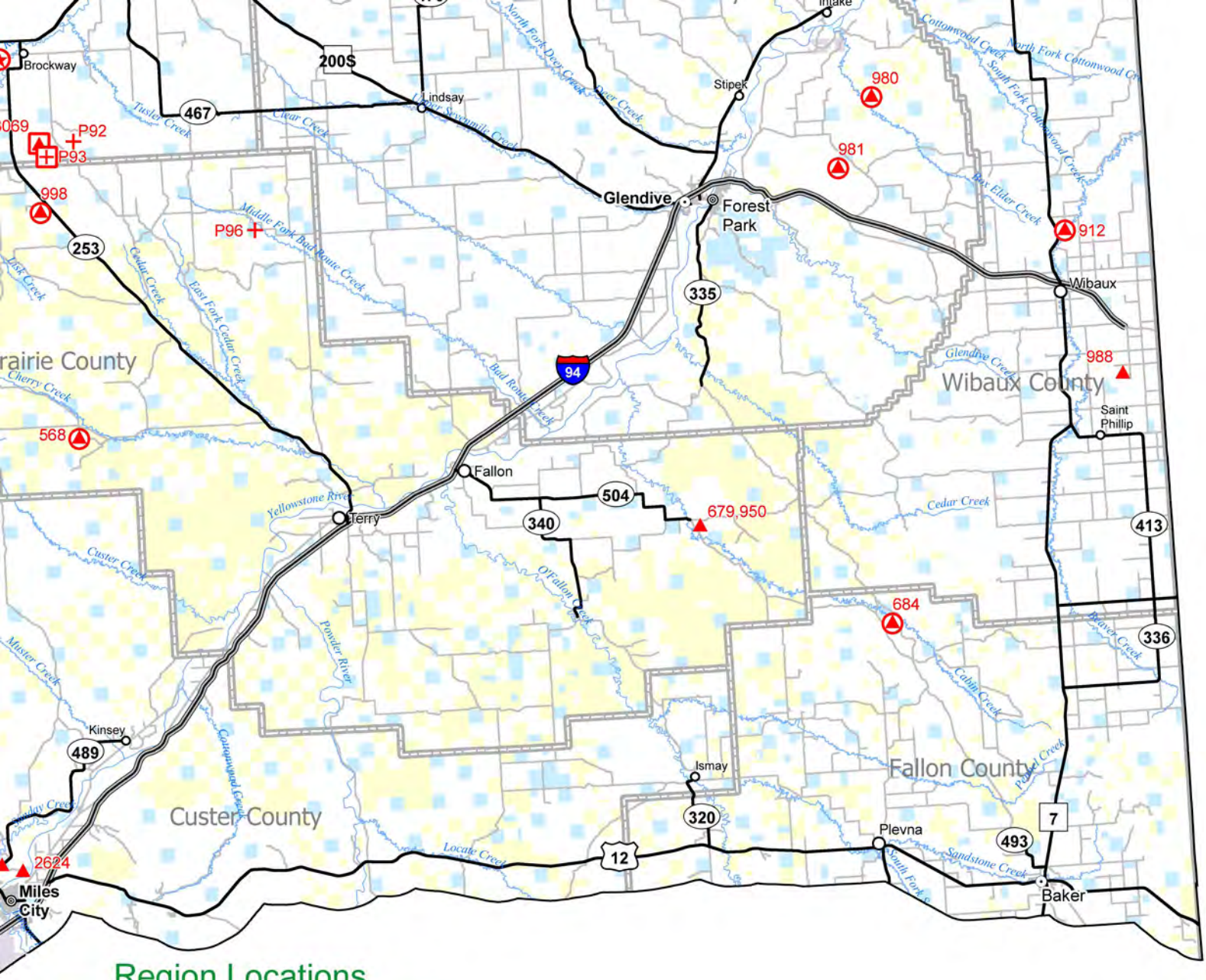

Region Locations

Montana Upland Game Bird Enhancement Program

Montana Fish, Wildlife & Parks

HUNTERS:

This map depicts **approximate** locations of Region 7 North upland game bird projects by **Project #**.

It is the hunter's responsibility to know permission rules and obtain landowner permission before hunting or entering any private land project area. Note: Some areas provide walk-in hunting with no further permission required. Please see the corresponding tables in the access guide for specific details regarding acquiring permission.

For projects enrolled in Block Management (see symbol legend right), methods for obtaining permission are specified in the current Regional Block Management Hunting Access Guide

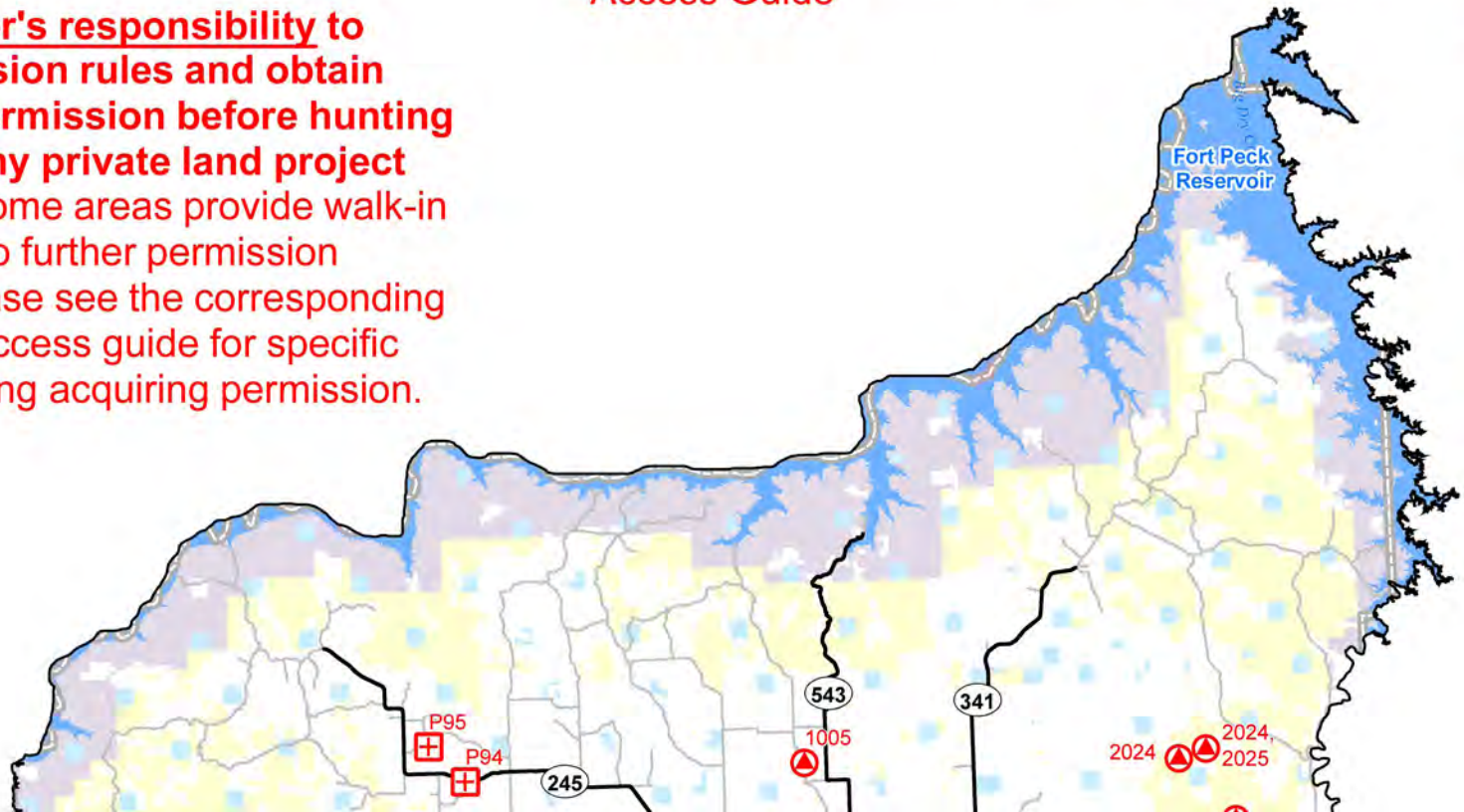

▲ Upland Game Bi

+ Pheasant Releas

★ Upland Game Bi and Pheasant Re

□ Type I Block Ma (Used in Combin

○ Type II Block Ma (Used in Combin