Region 6 East
Upland Game Bird Habitat Enhancement and Pheasant Release Projects

Valid only for the 2011 hunting season.

HUNTERS:

This map depicts **approximate** locations of Region 6 East upland game bird projects by **Project #**.

It is the hunter's responsibility to know permission rules and obtain landowner permission before hunting or entering any private land project area. Note: Some areas provide walk-in hunting with no further permission required. Please see the corresponding tables in the access guide for specific details regarding acquiring permission.
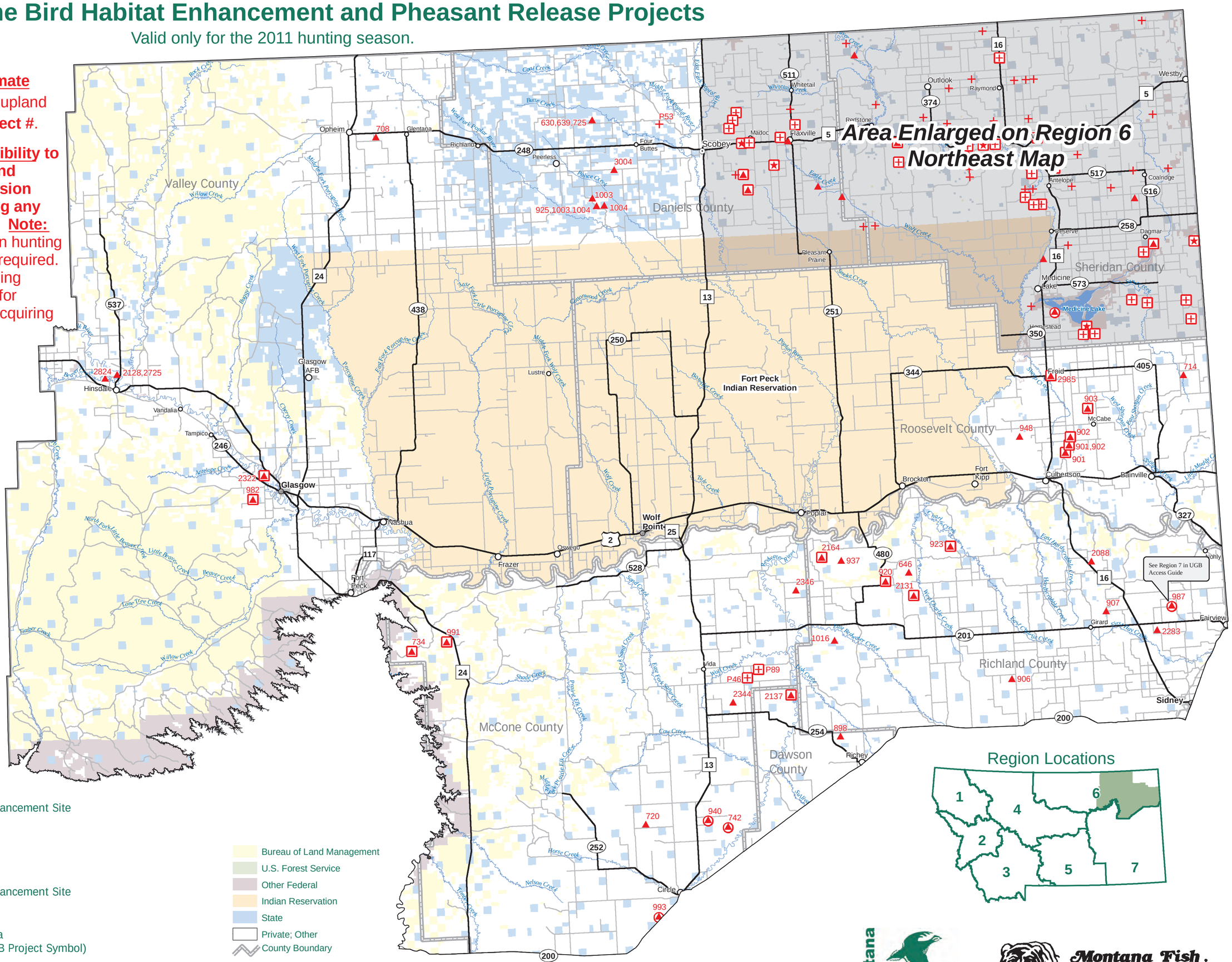
For projects enrolled in Block Management (see symbol legend below), methods for obtaining permission are specified in the current Regional Block Management Hunting Access Guide.