Robb - Ledford (2009)
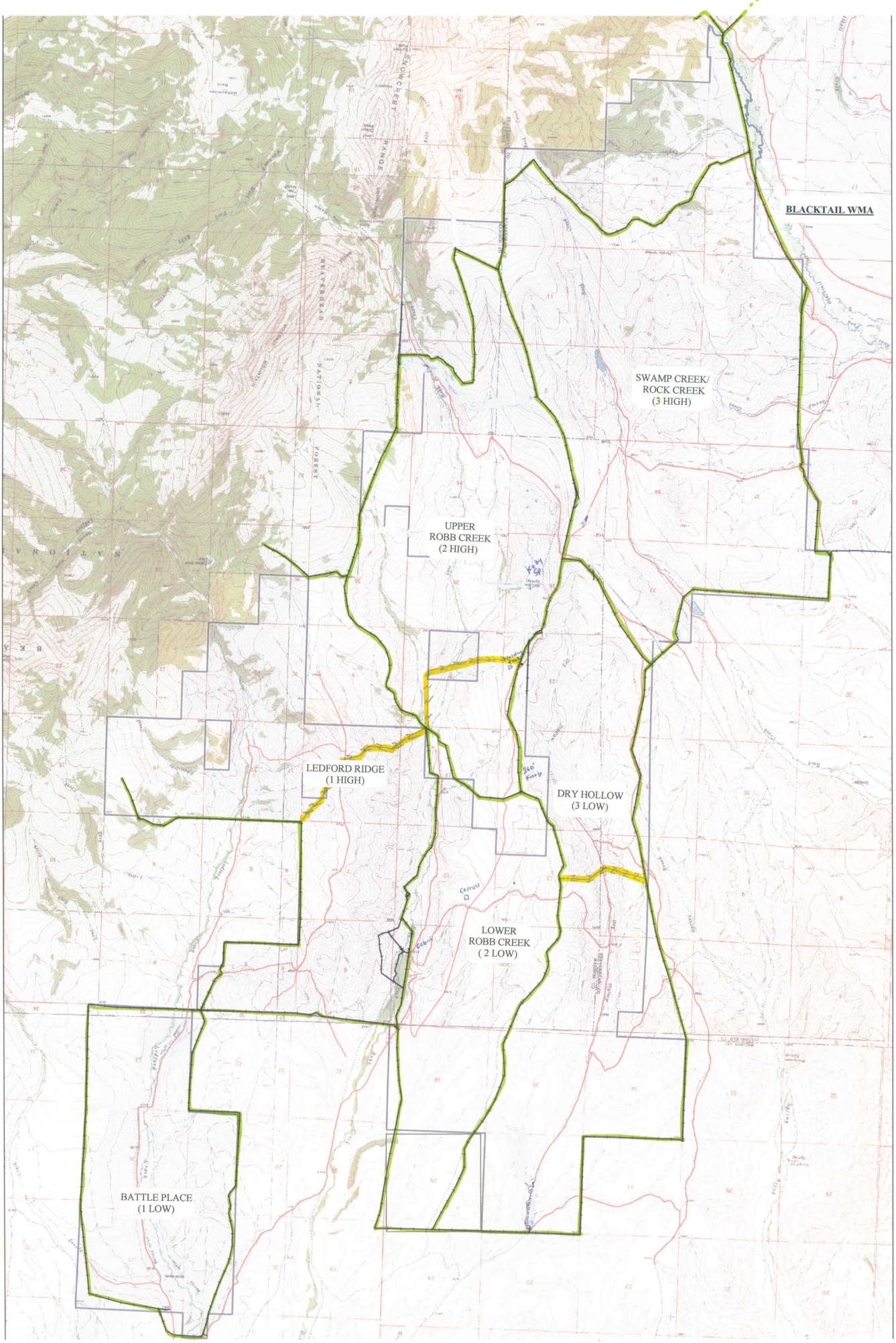
Higher elev