Region 7 South Block Management Areas

Valid only for the 2012 hunting season.
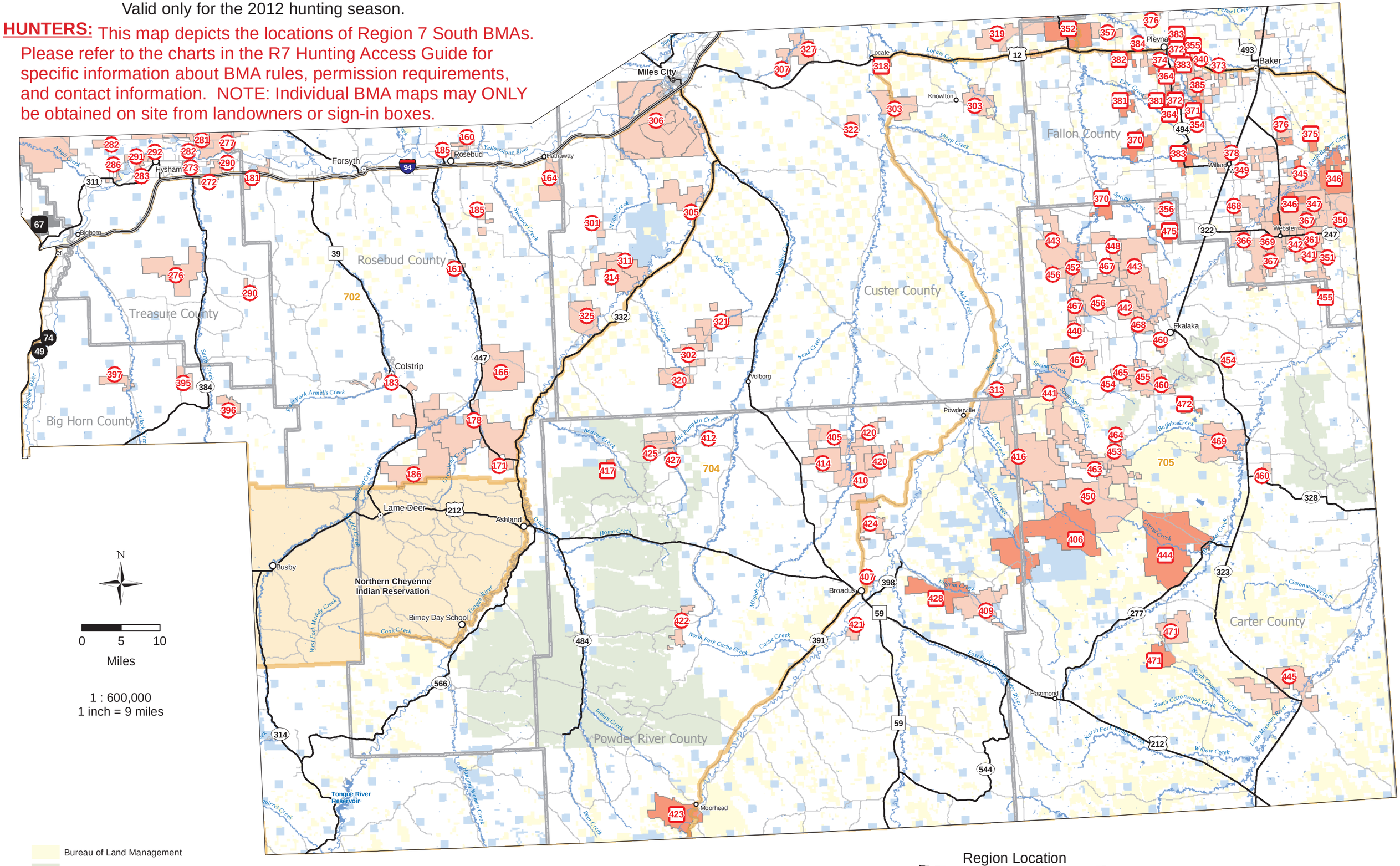
HUNTERS: This map depicts the locations of Region 7 South BMAs. Please refer to the charts in the R7 Hunting Access Guide for specific information about BMA rules, permission requirements, and contact information. NOTE: Individual BMA maps may ONLY be obtained on site from landowners or sign-in boxes.