HUNTERS: This map only depicts general locations of BMAs for Regions 1 & 2. To gain access to a BMA, please use the Regional charts in the Hunting Access Guide and individual BMA map for specific information about BMA rules, permission requirements, and contact information.

Regions 1 & 2
Block Management Areas

Valid only for the 2011 hunting season.

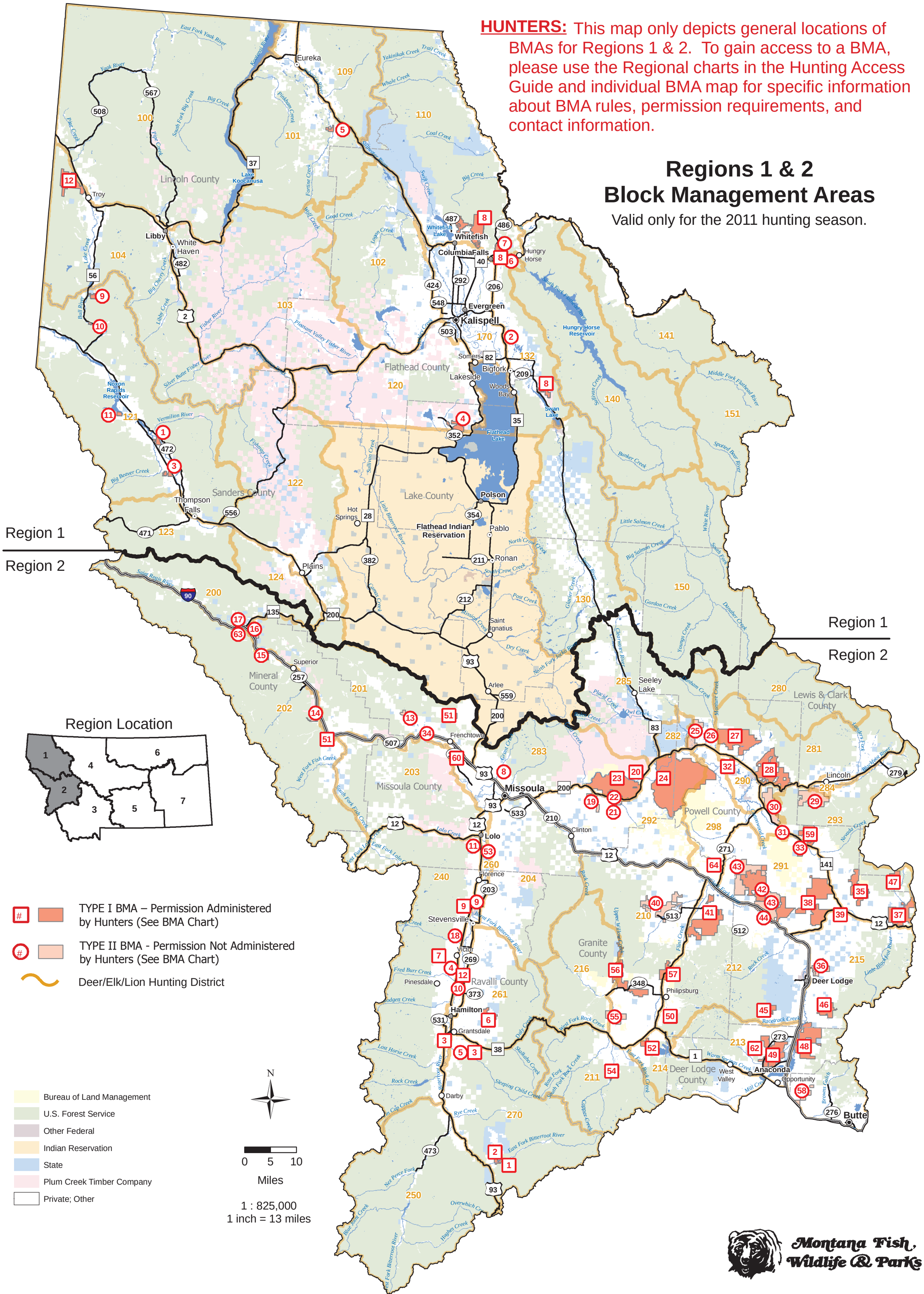

Montana Fish, Wildlife & Parks