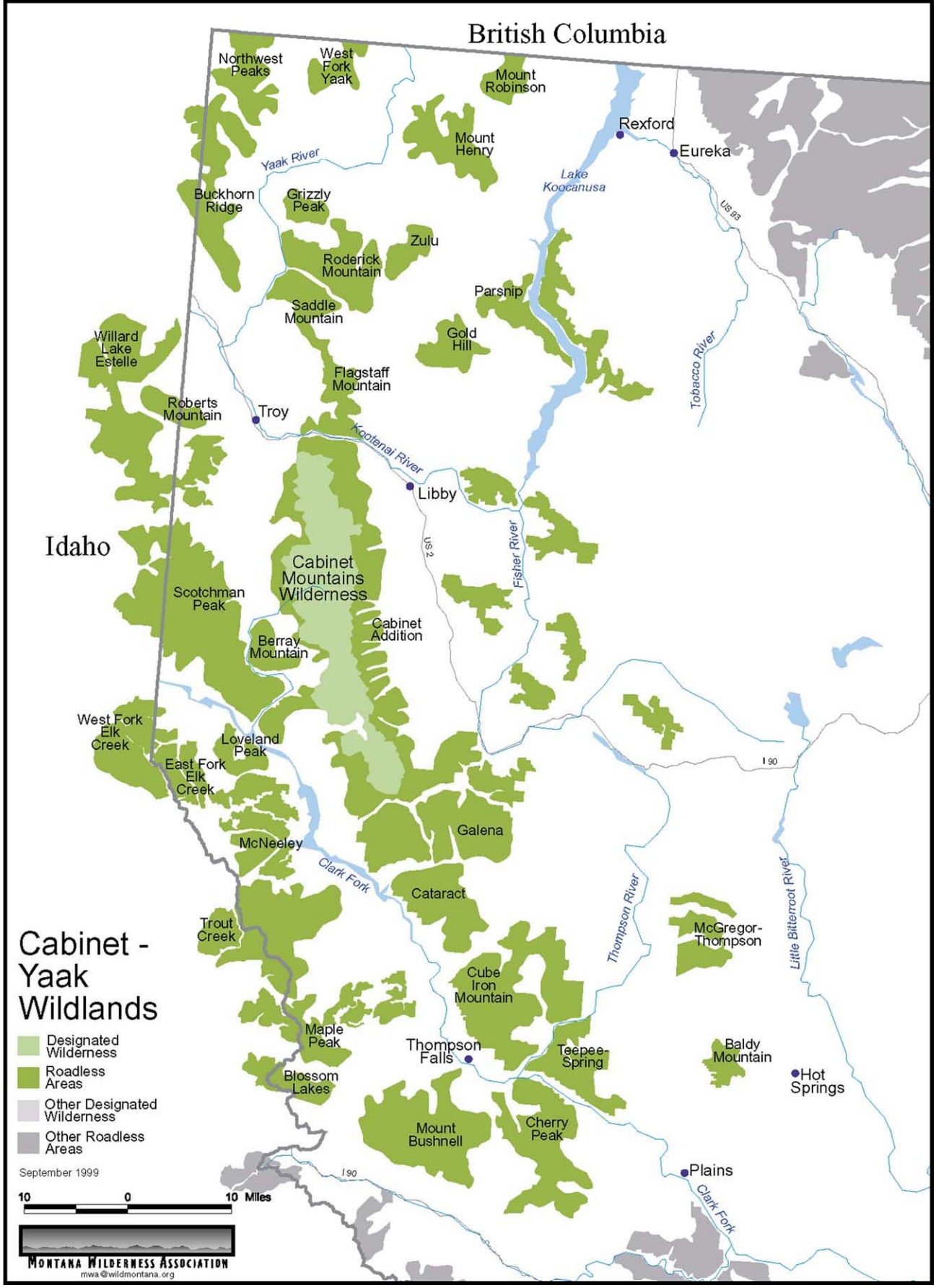
British Columbia
Idaho
Cabinet - Yaak Wildlands
Designated Wilderness
Roadless Areas
Other Designated Wilderness
Other Roadless Areas
September 1999
10 0 10 Miles
Montana Wilderness Association
mwa@wildmontana.org
Northwest Peaks
West Fork Yaak
Mount Robinson
Mount Henry
Rexford
Eureka
Yaak River
Lake Koocanusa
US 93
Buckhorn Ridge
Grizzly Peak
Zulu
Roderick Mountain
Parsnip
Saddle Mountain
Gold Hill
Willard Lake Estelle
Flagstaff Mountain
Tobacco River
Roberts Mountain
Troy
Kootenai River
Libby
US 2
Fisher River
Cabinet Mountains Wilderness
Scotchman Peak
Cabinet Addition
Berray Mountain
West Fork Elk Creek
Loveland Peak
East Fork Elk Creek
I 90
Galena
McNeeley
Clark Fork
Cataract
Thompson River
Little Bitterroot River
Trout Creek
McGregor-Thompson
Cube Iron Mountain
Maple Peak
Thompson Falls
Teepee-Spring
Baldy Mountain
Hot Springs
Blossom Lakes
Mount Bushnell
Cherry Peak
Plains
Clark Fork