2007 Montana Antelope Distribution and Population Estimates

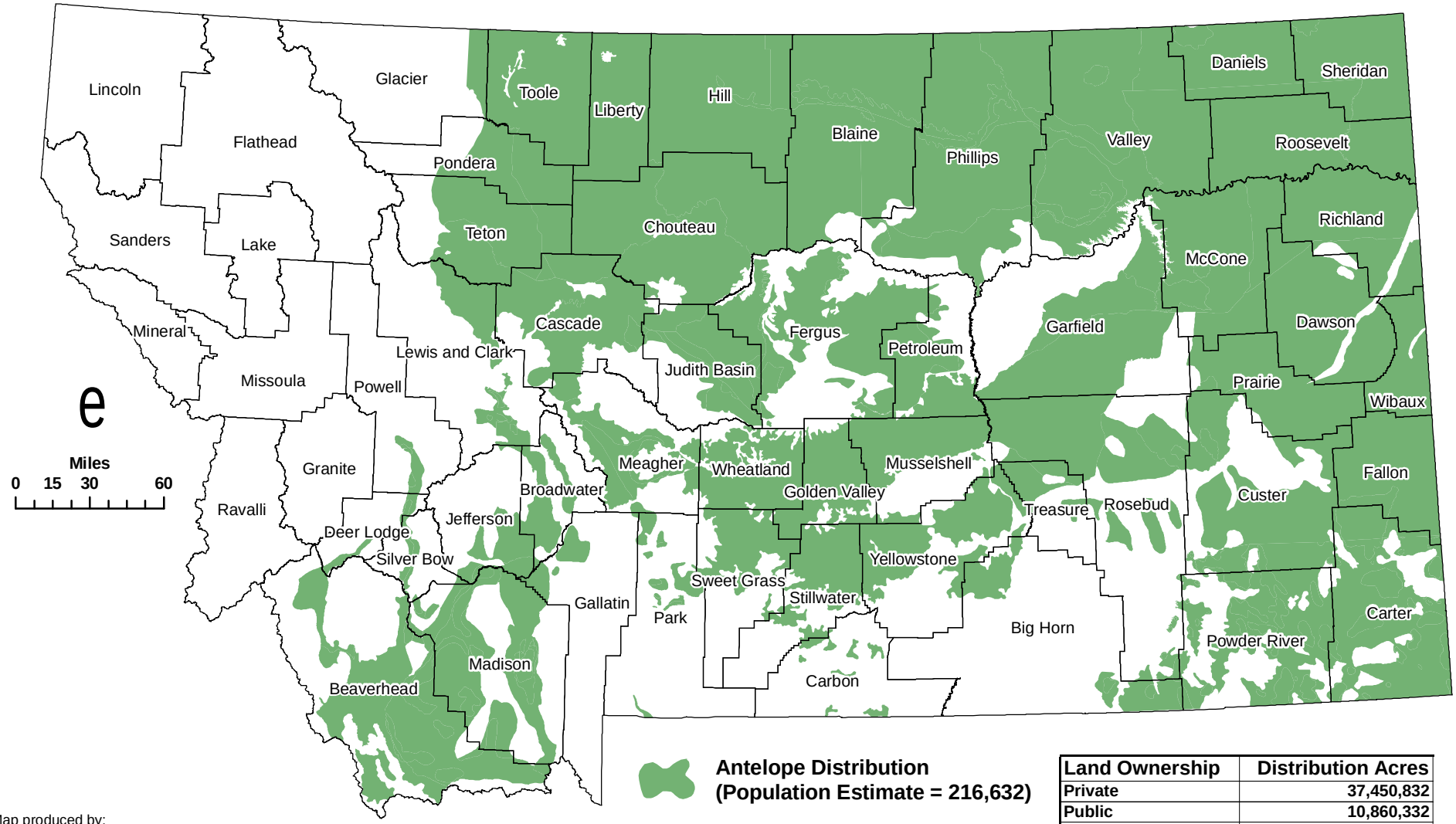

Antelope Distribution
(Population Estimate = 216,632)

Note: Distribution mapping not complete within Indian Reservations or National Parks.

Land Ownership	Distribution Acres
Private	37,450,832
Public	10,860,332
Tribal	1,705,129
Total	50,016,293

Map produced by:

Montana Fish, Wildlife & Parks
Information Management Unit
Helena, MT

W:\IS_Requests07\3903_PopEst_HB42\
3903_ant.mxd - CG - 9/25/2007

Montana Fish, Wildlife & Parks