Fleecer Wildlife Management Area

2006 Small Mammal Trapping and Species Inventory Report

Montana Fish, Wildlife, and Parks (MFWP)
Steve Carson, Ashley Beyer, and Tara Hodges
August 14-20, 2006

Findings

- **2 Major habitats Surveyed (Table 1)**
- **29 Captures, 3 Species (Table 2 and 3)**
- **2 Species Observed (Table 4)**

Table 1. Trapping Location and Habitat Type
Survey Site: Fleecer WMA

Location #	Name	Habitat
11	Line 11	Stream Bed
12	Line 12	Rocky Sagebrush

Table 2. Captures Summary

Species Captured		Trapline		
Latin Name	**Common Name**	**11**	**12**	**Total**
Sorex Monticolus	Montane Shrew	1		1
Tamias Amoenus	Yellow-pine Chipmunk	1	2	3
Peromyscus Maniculatus	Deer Mouse	5	20	25
Total Captures		7	22	29

Table 3. Trapline Summary

	Trapline					
Trap Type	**11**	**12**	**Total Trap Nights**	**Total Captures**	**Captures/100 Trap Nights**	**Number of Species**
Snap, small (victor)	49	48	97	4	4.1	1
Snap, med (museum special)	45	42	87	14	16.1	2
Snap, large (rat)	10	9	19	0	0.0	0
Cage, small (sherman)	48	50	98	11	11.2	2
Cage, med (skunk)	9	10	19	0	0.0	0
Pitfall	24	25	49	0	0.0	0
Total Trap Nights	185	184	369			
Total Captures	7	22				
Captures/100 Trap Nights	3.8	12				
Number of Species	3	2				

Table 4. Miscellaneous Species Observed

Latin Name	Common Name
Haliaeetus Leucocephalus	Bald Eagle
Canis Latrans	Coyote

Trapline Photos

Trapline 11

Trapline 12

Photo Credits: MFWP staff unless otherwise noted

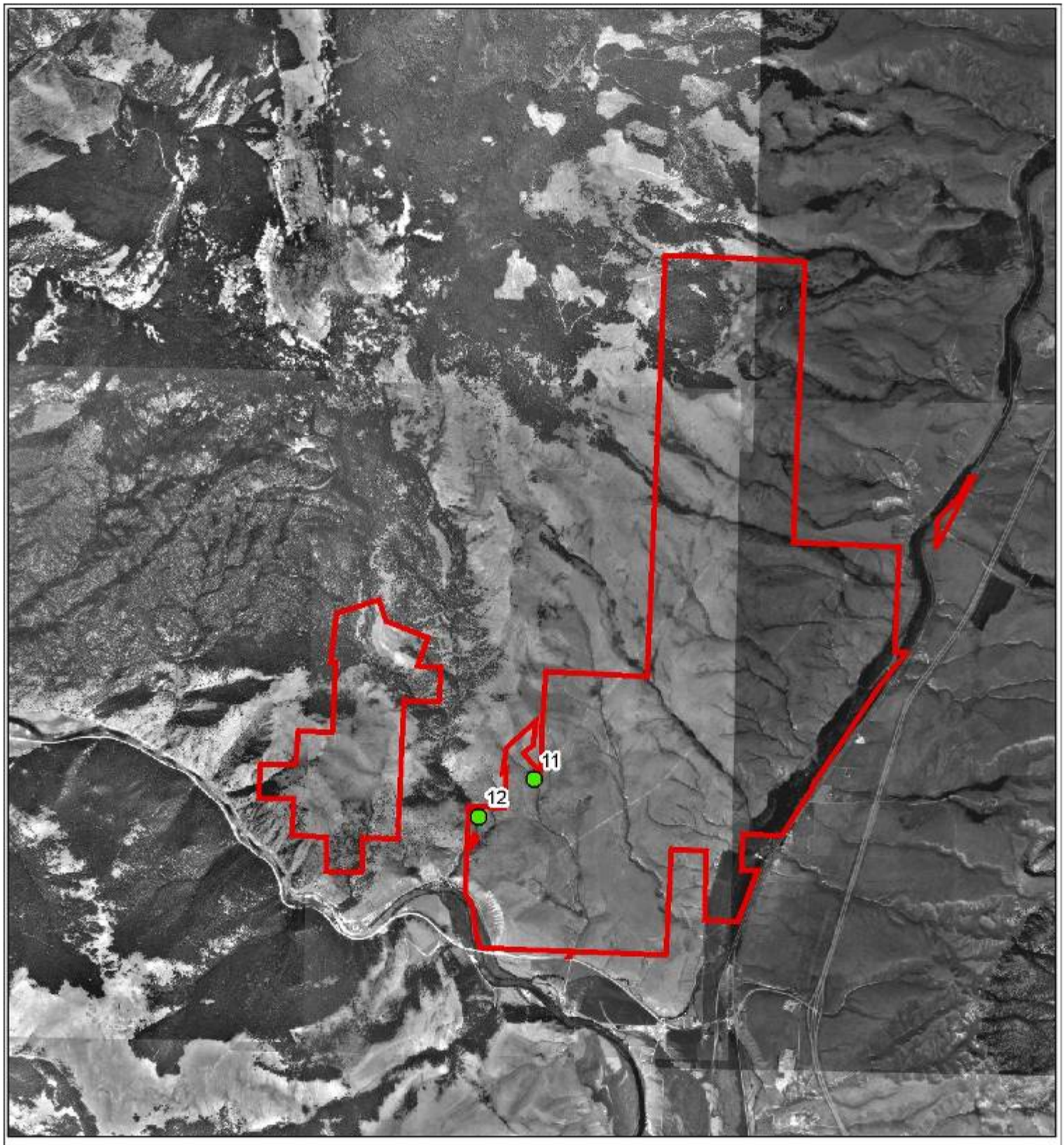

Figure 1: **Fleecer Mountain Wildlife Management Area**

Trapping locations

Montana Fish, Wildlife & Parks

N

0 0.5 1 2 Miles

9/2006 SJC W:\Wildlife\SWIG_PROJECTS\SmallMammalSurveys\Project_data