Gravelly-Blacktail WMA

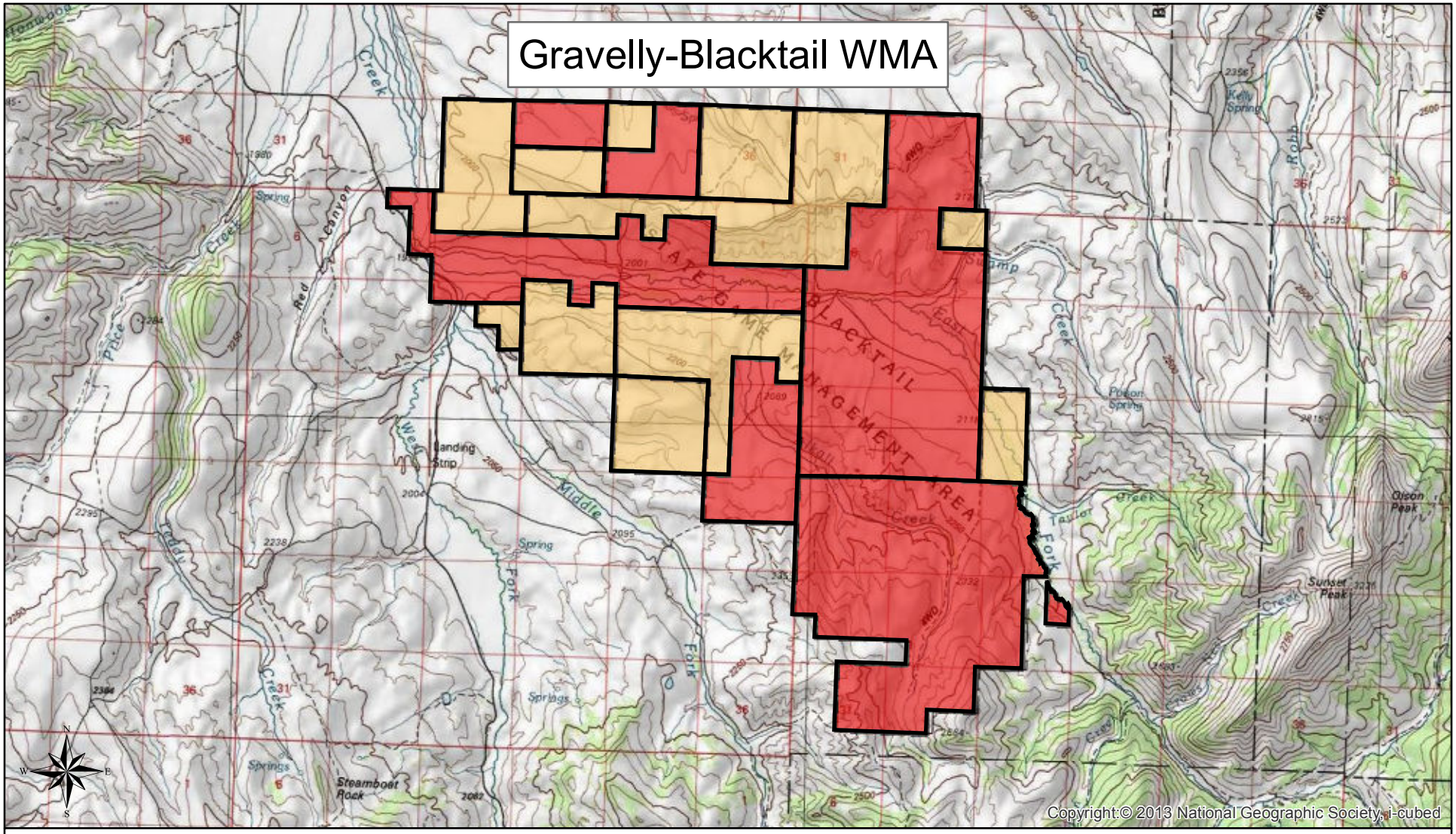

Fee Simple
11328 Acres

Agreement, Lease, or Easement
6634 Acres

Montana Fish, Wildlife & Parks

Miles

0 2.5 5

FWP Regions

Map produced by:

Information Management Bureau
Montana Fish, Wildlife & Parks
1420 East 6th Ave
Helena, MT 59620-0701

W:\PlanVisitMaps\WMAs\ - BC - 10/26/2015

Lands data from Montana Fish, Wildlife & Parks.
Digital Raster Graphic from Environmental Systems Research Institute (ESRI), Redlands, CA.