North Swan Valley CE

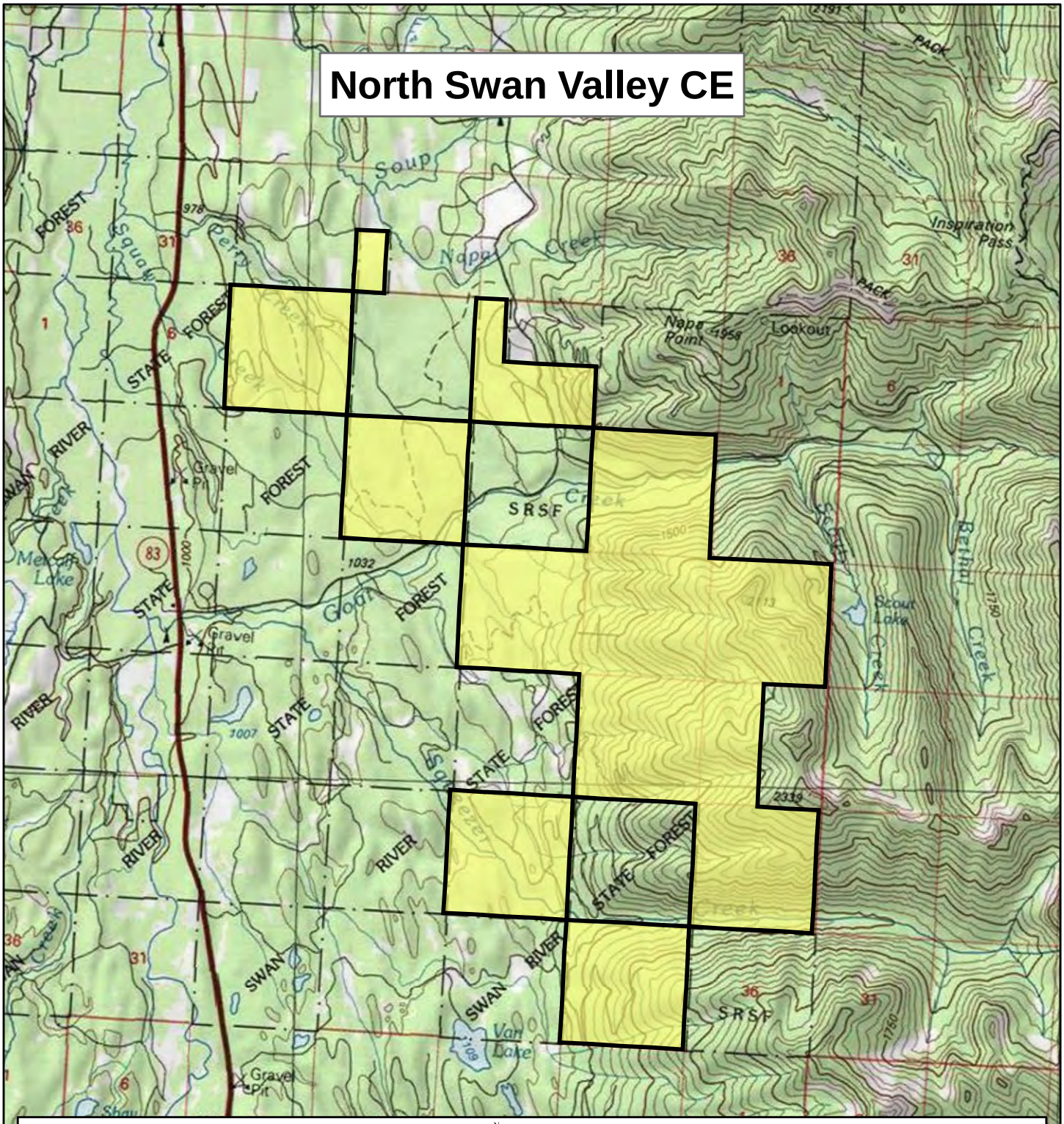

Fee Simple
0 Acres

Agreement, Lease, or Easement
0 Acres

Conservation Easement
7,194 Acres

N
W E
S

Miles
0 1 2

FWP Regions

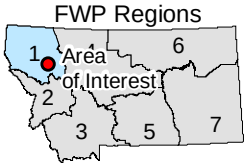

Montana Fish, Wildlife & Parks

Map produced by:

Strategic Planning & Data Services Section
Montana Fish, Wildlife & Parks
1420 East 6th Ave
Helena, MT 59620-0701

W:\PlanVisitMaps\WMAs\
1170.pdf - ED - 2/10/2011

Lands data from Montana Fish, Wildlife & Parks.
Digital Raster Graphics from Environmental Systems Research Institute (ESRI), Redlands, CA.