Kootenai/West WMA

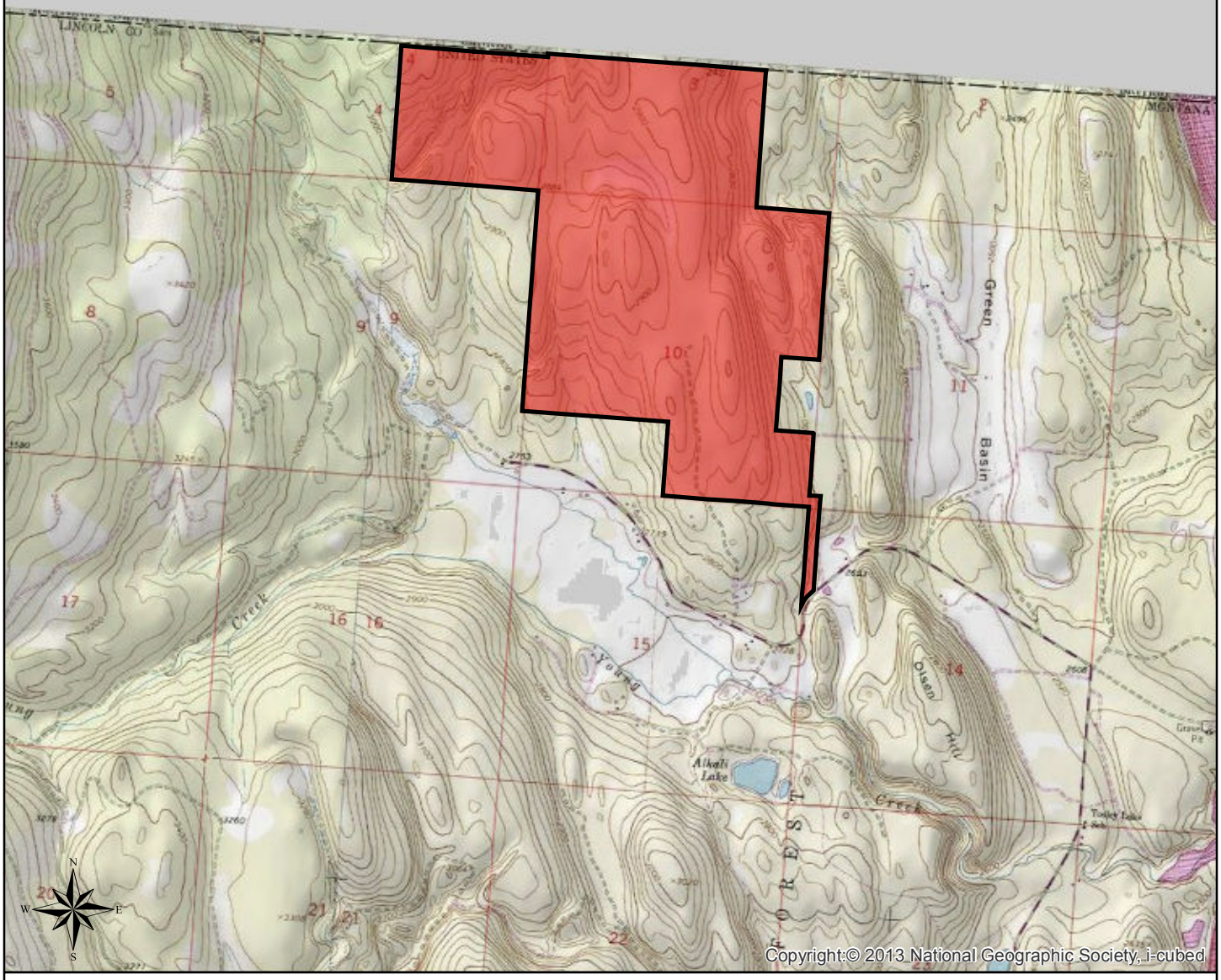

Fee Simple
921 Acres

Agreement, Lease, or Easement
0 Acres

Miles
0 0.5 1

FWP Regions

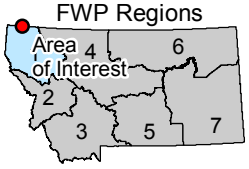

Montana Fish, Wildlife & Parks

Map produced by:

Montana Fish, Wildlife & Parks
Data Services Bureau
1420 East 6th Ave
Helena, MT 59620-0701

W:\PlanVisitMaps\WMAs\ - BC - 10/26/2015

Lands data from Montana Fish, Wildlife & Parks.
Digital Raster Graphics from Environmental Systems Research Institute (ESRI), Redlands, CA.