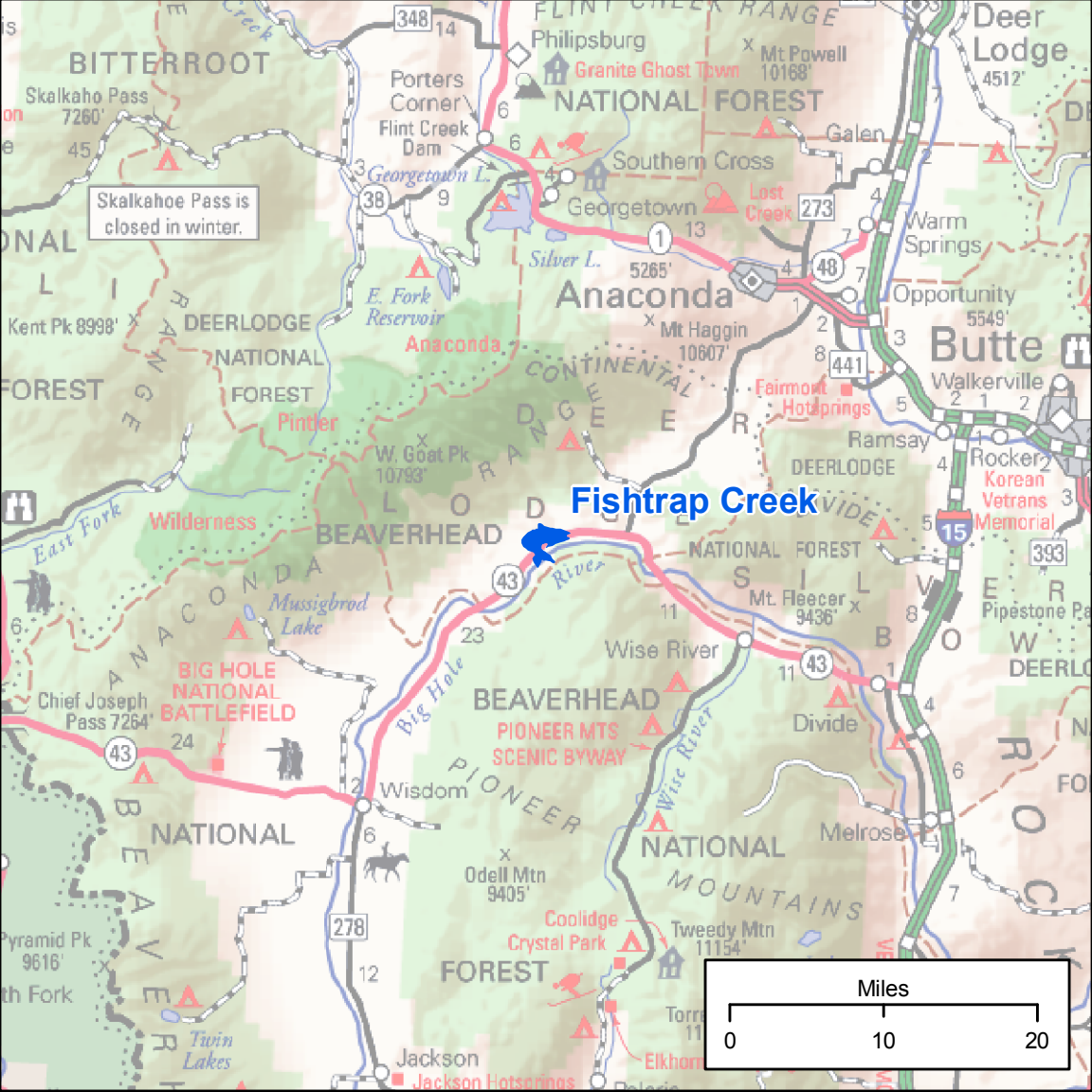
Fishtrap Creek
Miles
0
10
20
BITTERROOT
Skalkaho Pass 7260'
Skalkahoe Pass is closed in winter.
Porters Corner
Flint Creek Dam
Philipsburg
Granite Ghost Town
NATIONAL FOREST
Mt Powell 10168'
Deer Lodge 4512'
Galen
Southern Cross
Georgetown
Lost Creek
Georgetown L.
Silver L.
Warm Springs
Anaconda
5265'
Opportunity 5549'
Butte
Walkerville
Mt Haggin 10607'
E. Fork Reservoir
Kent Pk 8998'
DEERLODGE NATIONAL FOREST
Pintler
Fairmont Hotsprings
Ramsay
Rocker
Korean Vetrans Memorial
W. Goat Pk 10793'
DEERLODGE
BEAVERHEAD
Wilderness
East Fork
NATIONAL FOREST
Mt. Fleecer 9436'
Pipestone Pa
Mussigbrod Lake
Wise River
BIG HOLE NATIONAL BATTLEFIELD
Chief Joseph Pass 7264'
Big Hole River
BEAVERHEAD
PIONEER MTS SCENIC BYWAY
Divide
Wisdom
PIONEER
Wise River
NATIONAL
Melrose
Odell Mtn 9405'
NATIONAL
MOUNTAINS
Coolidge
Crystal Park
Tweedy Mtn 11154'
Pyramid Pk 9616'
FOREST
Twin Lakes
Jackson
Jackson Hotsprings
Elkhorn