Bootjack Lake FAS

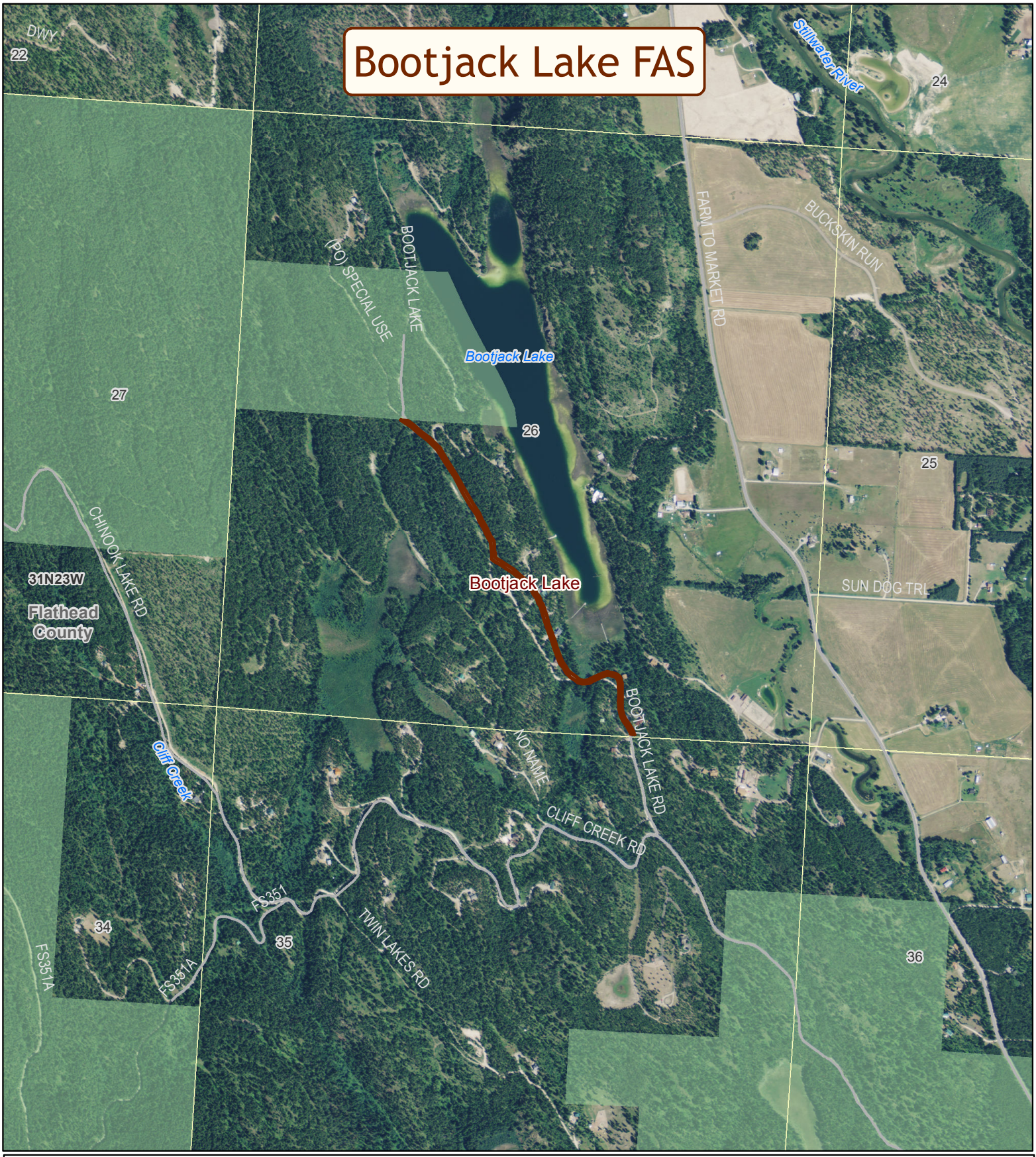

FWP Regions

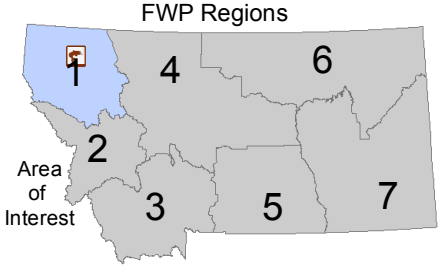

Montana Fish, Wildlife & Parks

Map produced by:
Montana Fish, Wildlife & Parks
1420 East 6th Ave; Helena, MT
April 22, 2014 - asp
1831.PDF
2013 Aerial Imagery from Montana State Library.

N

0 0.25 0.5 Miles

- Fishing Access Site
- Interstate
- U.S. or Montana Route
- Secondary Road
- Section Line
- Bureau of Land Management
- National Park Service
- Other Federal Lands
- US Fish and Wildlife Service
- US Forest Service
- MT Fish, Wildlife & Parks
- State Trust Lands
- Other State Lands
- Local Government