Region 7 North Block Management Areas

Valid only for the 2020 hunting season.

This map only depicts general locations of Region 7 North BMAs.

To gain access to a BMA, please use the Regional charts in the Hunting Access Guide and individual BMA map for specific information about BMA rules, permission requirements, and contact information.

BMA maps may be obtained online, on site from landowners or sign-in box, or upon request from regional office (see R7 access guide chapter for details).

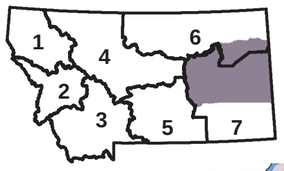

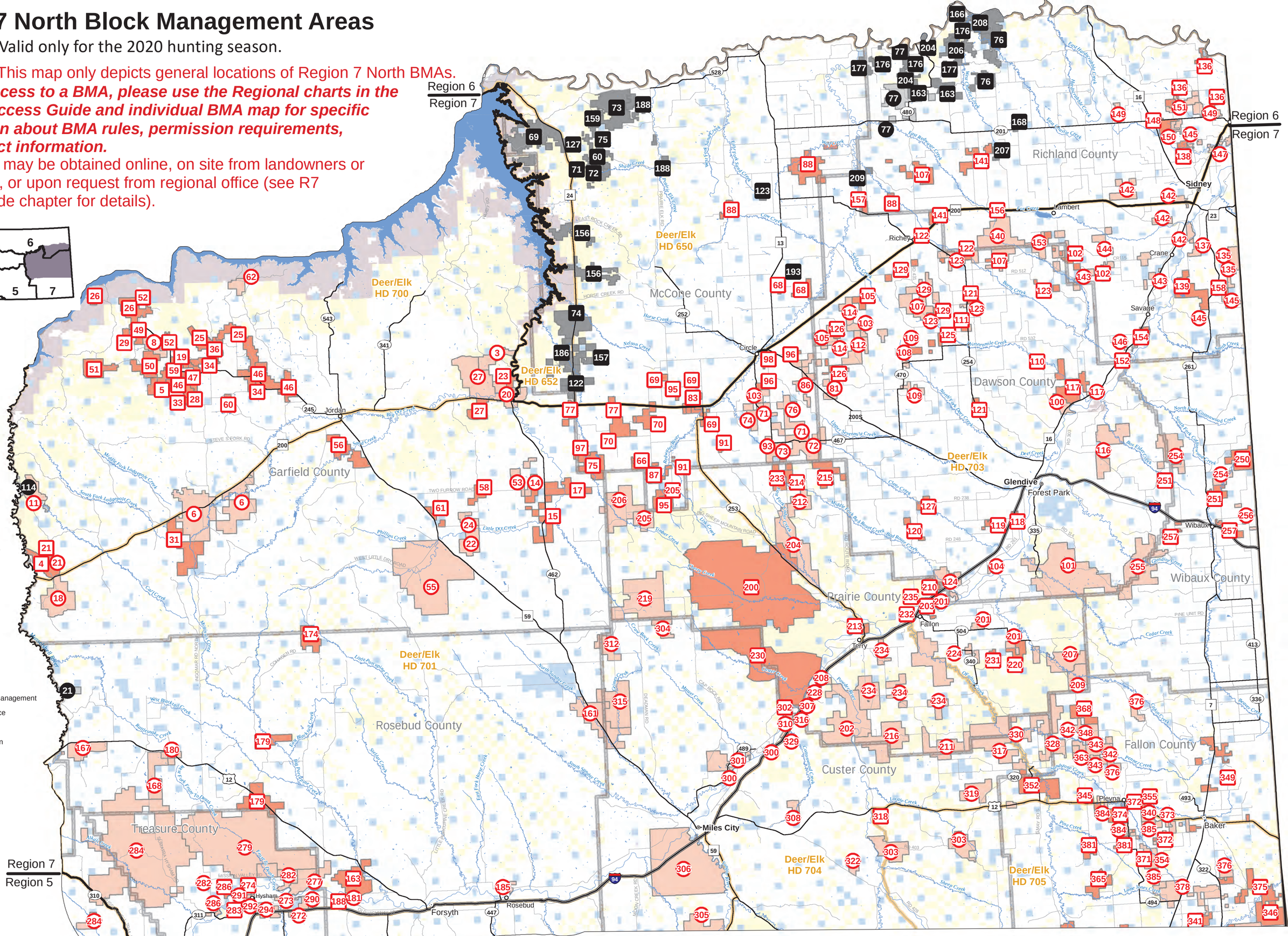

N

0 5 10

Miles

1 : 650,000

1 inch = 11 miles

- Bureau of Land Management
- U.S. Forest Service
- Other Federal
- Indian Reservation
- State
- Private; Other

TYPE 1 BMA – Permission Administered by Hunters (See BMA Chart)

TYPE 2 BMA - Permission Not Administered by Hunters (See BMA Chart)

TYPE I BMAs Administered by Adjacent Region (See BMA Chart for Adjacent Region)

TYPE II BMAs Administered by Adjacent Region (See BMA Chart for Adjacent Region)

Deer/Elk/Lion Hunting District

MONTANA **FWP**