Montana Fish, Wildlife & Parks

REGION 7 HEADQUARTERS
352 I-94 BUSINESS LOOP
MILES CITY, MT 59301
(406) 234-0930
fwpr7bmp@mt.gov

MELVIN WOLENETZ & SONS INC. BLOCK MANAGEMENT AREA #366

WELCOME HUNTERS,

PLEASE OBSERVE THE FOLLOWING:

- **Written permission obtained on-site from landowner (Type 2 BMA).**
- Please drive on established roads only.
- Refrain from using roads when wet or muddy.
- Do not park vehicles in such a manner as to obstruct traffic or block any gate.
- Use of ATV's or similar vehicles is prohibited.
- Please watch for livestock and leave all gates as you find them.
- Please be careful about fire hazards.
- Pack everything out that you bring in with you.
- It is unlawful to commercially outfit on this BMA.
- Unless otherwise noted, **BMA is open to any species legal to hunt with a license or permit during a defined season from August 15 – January 1.**
- **The Block Management Area rules do not apply to federal lands that are legally accessible (via public roads or watercourses, or other legal means of access) unless specifically authorized by the applicable agency.**
- **TO ASSURE YOUR FUTURE HUNTING PRIVILEGES ON THIS PROPERTY, PLEASE OBEY THESE REGULATIONS AND RESPECT PRIVATE PROPERTY.**

CONTACT:	MT FWP R7 BLOCK MANAGEMENT (406) 234-0930
USE PERIOD:	AUG. 15 – JAN. 1
BLM MAPS:	EKALAKA & BAKER
PRIMARY HUNTING OPPORTUNITIES:	MD WT ANT BIRDS WF

REPORT VIOLATIONS: During office hours call R-7 FWP. During evenings, weekends or holidays, phone 1-800-TIP-MONT (1-800-847-6668) or phone 9-1-1

(MAP PRODUCED IN 2016)

Melvin Wolenetz & Sons Inc. Block Management Area #366

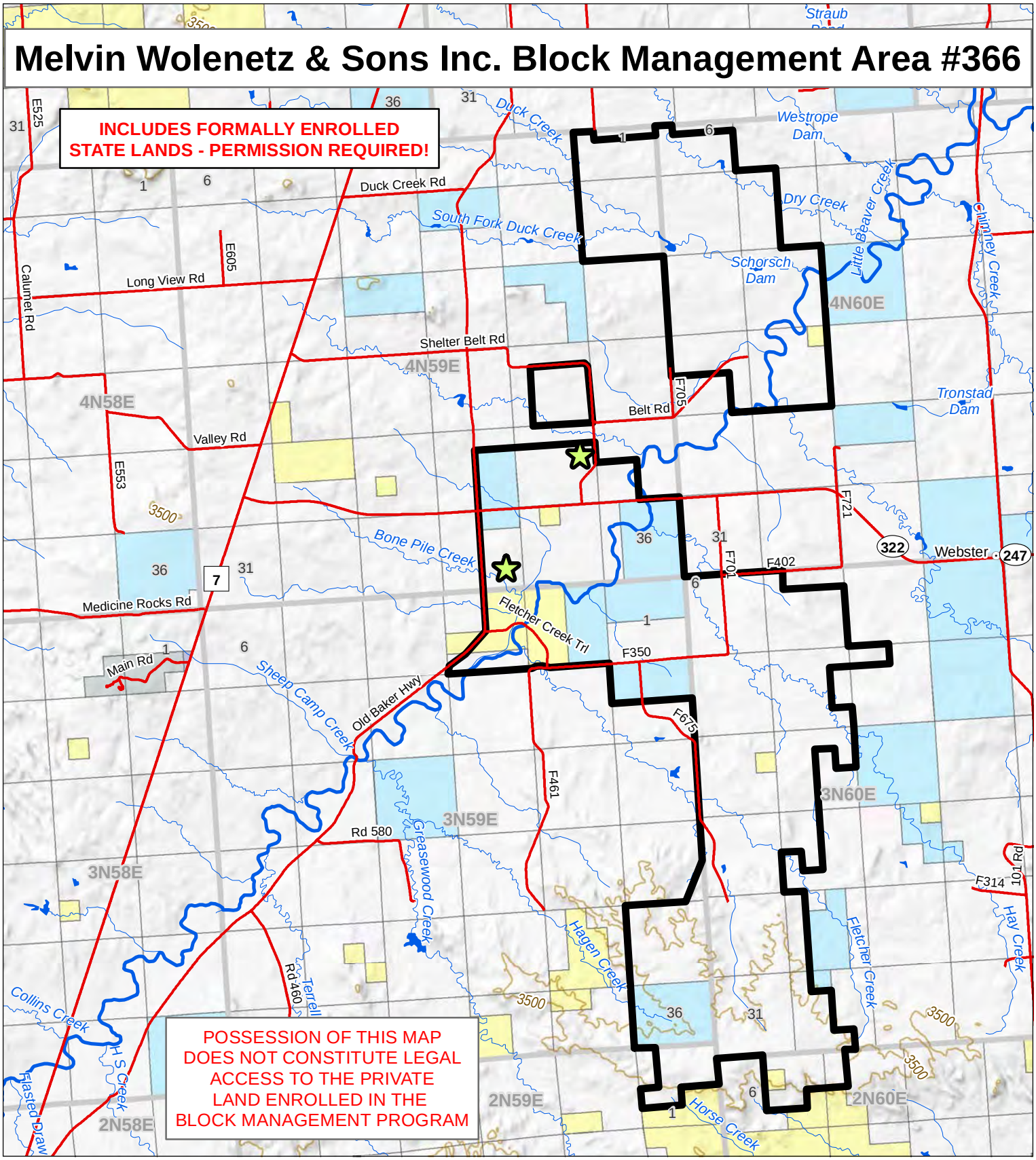

BMA Rules - See Reverse Page

Disclaimer - This map is not intended to depict property ownership outside the Block Management Area. Contact the appropriate land management agency for information on public land ownership and travel guidelines.

Ranch Headquarters

BMA Boundary

N W E S

0 1 2 Miles

Montana Fish Wildlife and Parks Region 7

BLM 100K Map(s): Baker, Ekalaka

Montana Fish, Wildlife & Parks

Date: 2/24/2016