#91 LOST CREEK
BLOCK MANAGEMENT AREA

Effective Dates: September 1- January 1

Primary Hunting Opportunities: Whitetail Deer, Upland Game Birds, and Waterfowl.

Restricted Game: None, See current hunting regulations.

Associated BLM map: Culbertson

- Written permission required and can be obtained at sign in box and is valid for Lost Creek BMA only.
- Walk in hunting only.
- No off-road travel.
- No shooting areas located around building sites, also no trespassing around building sites.
- Your cooperation with BMA rules is essential help ensure access to this private and public land in the future.
- Please report any BMA rule violation or any game law violation to your nearest Montana FWP employee or call TIP-MONT at 1-800-TIP-MONT.

Separate Restrictions apply to public lands within or adjoining the boundaries of the BMA, Please contact your local Federal and State agencies for more information. Please, report any BMA rule violation or any game law violation to your nearest Montana FWP Employee or call 1-800-TIP-MONT.

2015 Edition

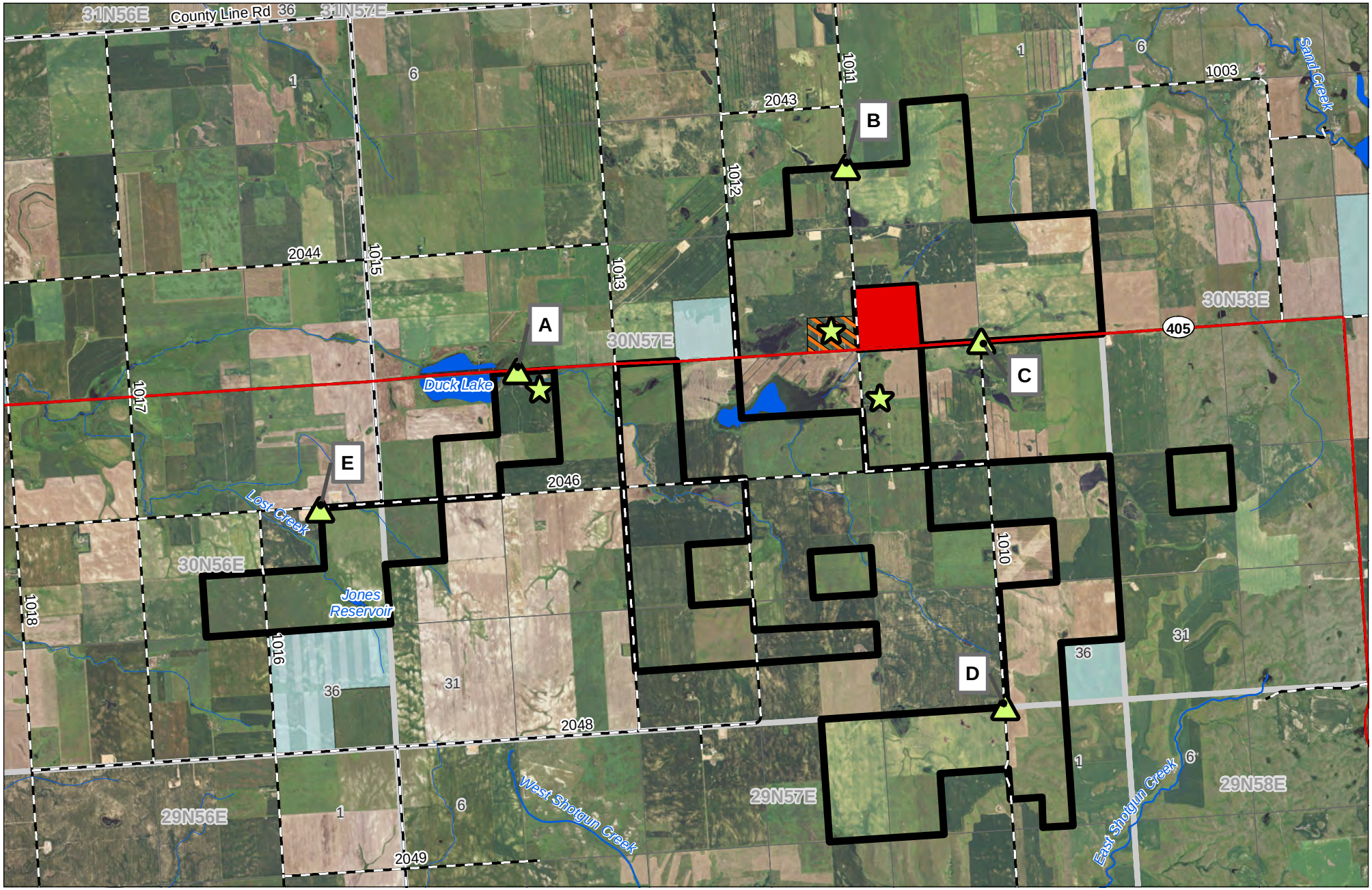

Lost Creek Block Management Area #91

BMA Rules - See Reverse Page

Disclaimer - This map is not intended to depict property ownership outside the Block Management Area.
Contact the appropriate land management agency for information on public land ownership and travel guidelines.

Montana Fish Wildlife and Parks Region 6

BLM 100K Map(s): Culbertson

Sign-in Box

Ranch Headquarters

BMA Boundary

Not in BMA

Safety Zone

0 1 2 Miles

Montana Fish, Wildlife & Parks

N W E S

Date: 6/30/2016