#4 Robert Boyce
Block Management Area

Effective Dates: Sept.1 – Jan. 1

Primary Hunting Opportunities: Whitetail Deer, Mule Deer, Elk, & Antelope.

Restricted Game: None, See current hunting regulations.

Associated BLM Map: Rocky Boy

- Permission required daily and can be obtained at ranch house between 7am and 7pm.
- Parking in designated areas only.
- Limit of 20 hunters per day.
- Additional rules may be given upon gaining permission.

Separate Restrictions apply to public lands within or adjoining the boundaries of the BMA, Please contact your local Federal and State agencies for more information. Please, report any BMA rule violation or any game law violation to your nearest Montana FWP Employee or call 1-800-TIP-MONT.

2015 Edition

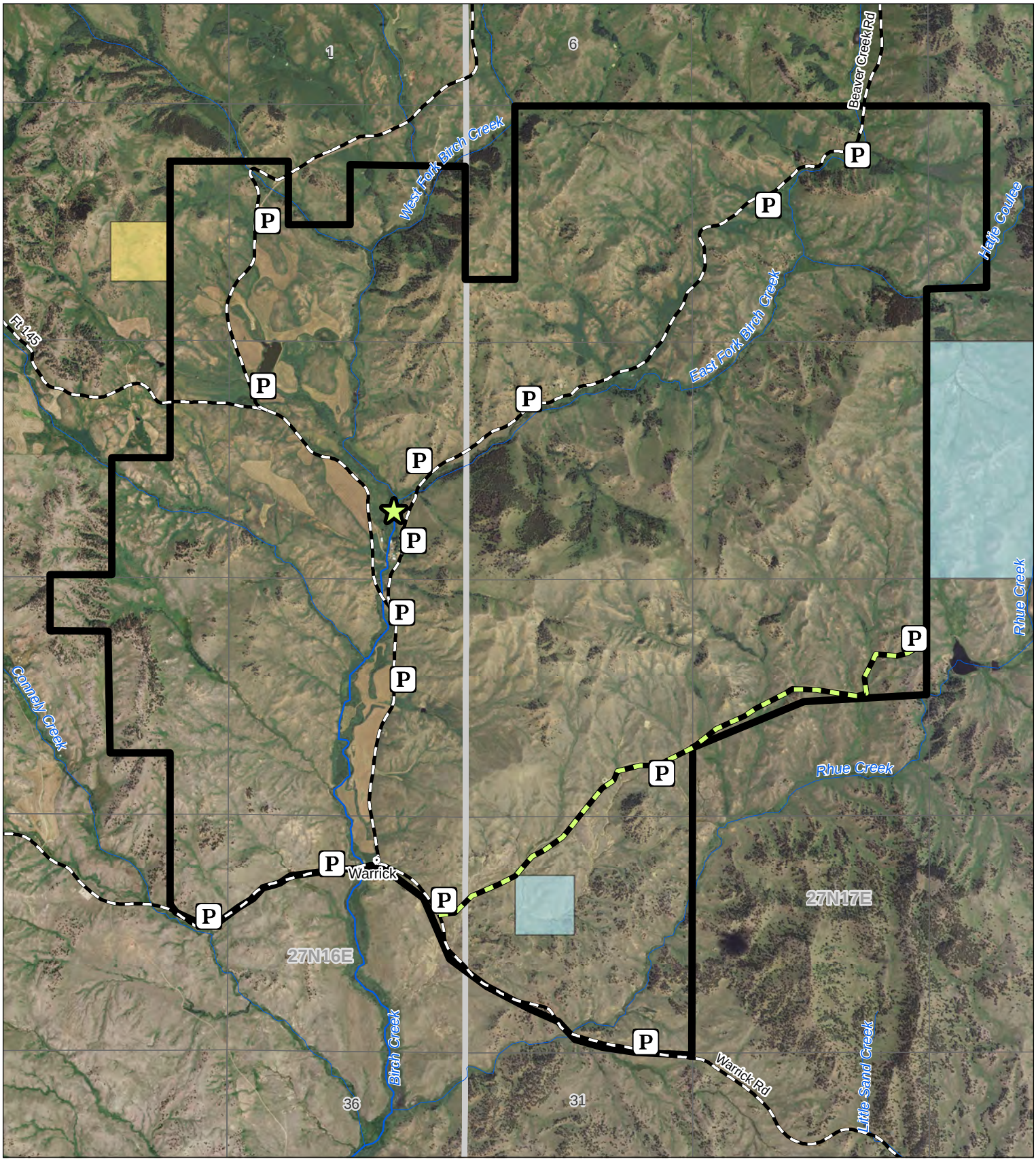

Robert Boyce Block Management Area #4

BMA Rules - See Reverse Page

Disclaimer - This map is not intended to depict property ownership outside the Block Management Area. Contact the appropriate land management agency for information on public land ownership and travel guidelines.

Montana Fish Wildlife and Parks Region 6

BLM 100K Map(s): Rocky Boy

Ranch Headquarters

Parking Area

Access Road

BMA Boundary

N W E S

0 0.5 1

Miles

Montana Fish, Wildlife & Parks

Date: 6/30/2016