#20 RICHARD STUKER RANCH
BLOCK MANAGEMENT AREA

Effective Dates: September 1- January 1

Primary Hunting Opportunities: Whitetail Deer, Mule Deer, Antelope, Upland Game Birds.

Restricted Game: None, See current hunting regulations.

Associated BLM map: Havre

- Walk in hunting only
- Park in designated areas.
- No shooting around ranch houses.

Separate Restrictions apply to public lands within or adjoining the boundaries of the BMA, Please contact your local Federal and State agencies for more information. Please, report any BMA rule violation or any game law violation to your nearest Montana FWP Employee or call 1-800-TIP-MONT.

2015 Edition

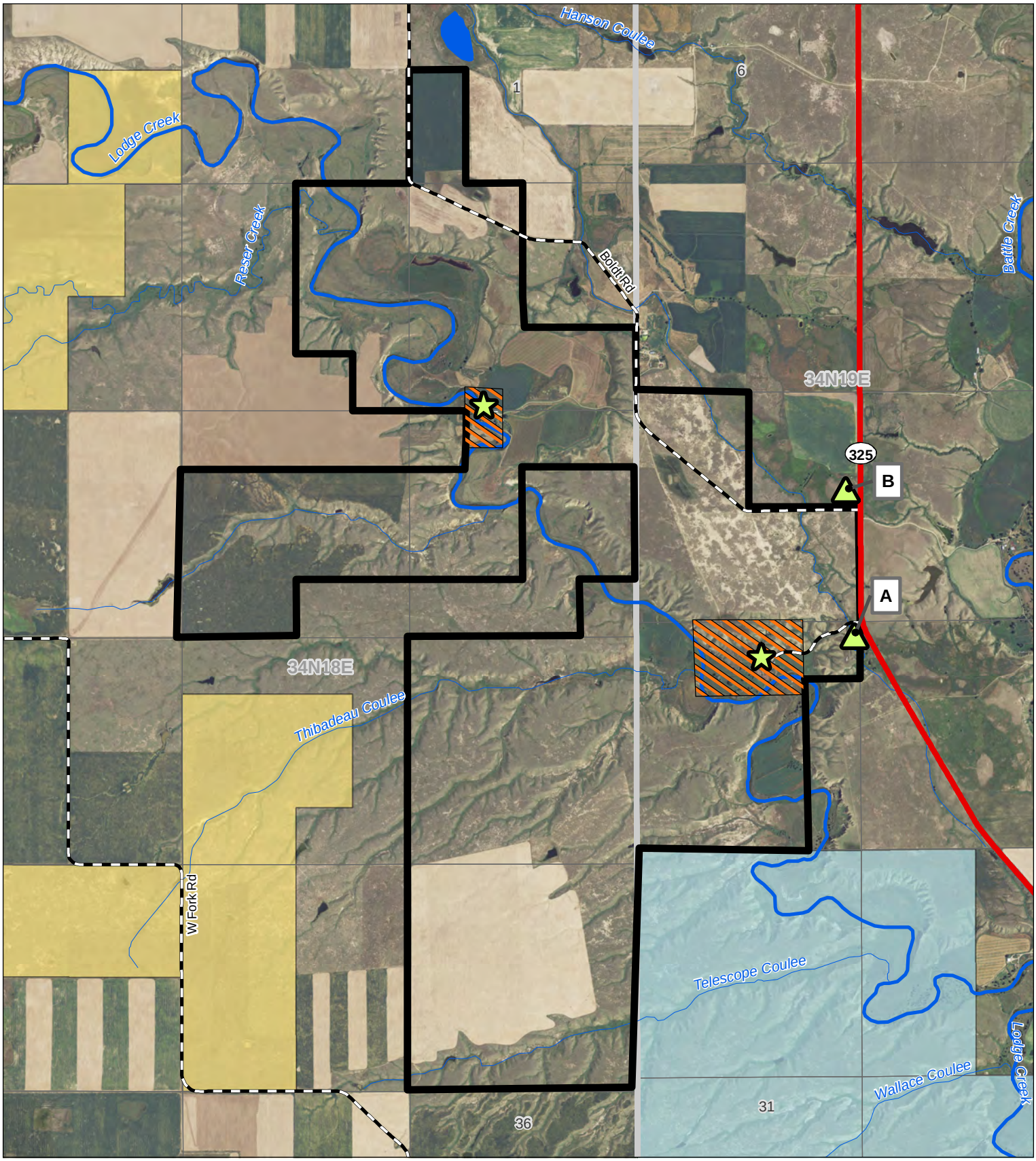

Richard Stukar Block Management Area #20

BMA Rules - See Reverse Page

Disclaimer - This map is not intended to depict property ownership outside the Block Management Area. Contact the appropriate land management agency for information on public land ownership and travel guidelines.

Montana Fish Wildlife and Parks Region 6

BLM 100K Map(s): Havre

Sign-in Box

Ranch Headquarters

BMA Boundary

Safety Zone

N W E S

0 0.5 1

Miles

Montana Fish, Wildlife & Parks

Date: 6/30/2016