#192 SOUTHLAND
BLOCK MANAGEMENT AREA

Effective Dates: September 1- January 1

Primary Hunting Opportunities: Whitetail Deer, Mule Deer, Antelope, and Upland Game Birds.

Restricted Game: None, See current hunting regulations.

Associated BLM map: Scobey

- Written permission required and can be obtained at Ranch House or Call 779-3627. **Access will be granted 7-9 AM and 6-8 PM**.

- Walk in hunting only.

- No off-road travel.

- Due to fall harvest during the hunting season. Landowners ask that while in the field please do not block roadways, gates, approaches, or any other obstacles for large harvest equipment to pass. **Thank You the Landowners.**

- Your cooperation with BMA rules is essential help ensure access to this private and public land in the future.

Separate restrictions apply to public lands within or adjoining the boundaries of the BMA. Please, contact your local federal and state agencies for more information.

Please, report any BMA rule violation or any game law violation to your nearest Montana FWP Employee or call 1-800-TIP-MONT.

2015 Edition

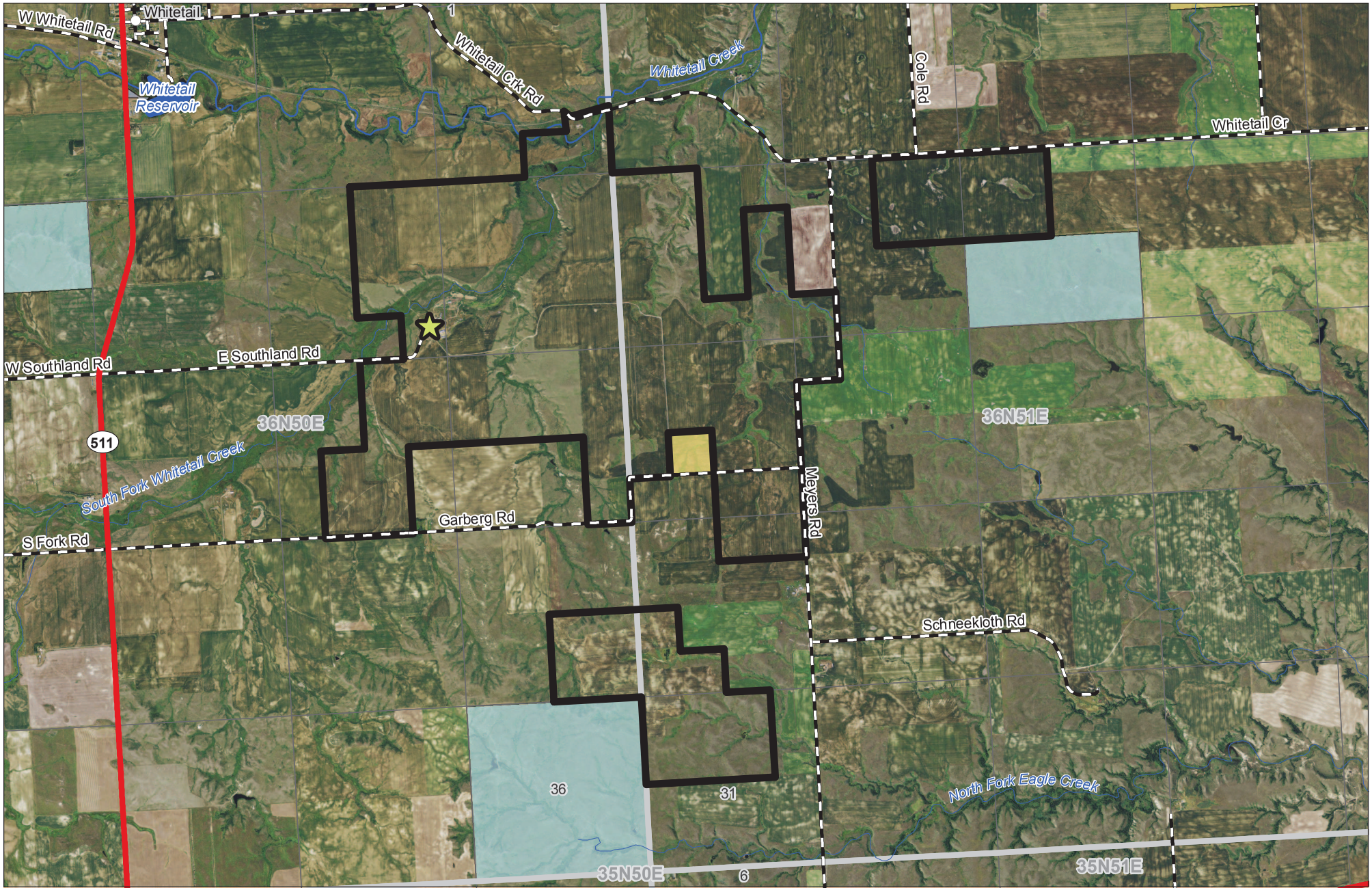

Southland Block Management Area #192

BMA Rules - See Reverse Page

Disclaimer - This map is not intended to depict property ownership outside the Block Management Area. Contact the appropriate land management agency for information on public land ownership and travel guidelines.

Montana Fish Wildlife and Parks Region 6

BLM 100K Map(s): Scobey

Ranch Headquarters

BMA Boundary

0 0.5 1 Miles

Montana Fish, Wildlife & Parks

N W E S

Date: 7/20/2015