#177 GREG RAUSCHENDORFER
Block Management Area

Effective Dates: Sept. 1 – Dec. 31

Primary Hunting Opportunities: Mule Deer, Whitetail, Upland Game Birds, Antelope, and Waterfowl.

Restricted Game: None, See current hunting regulations.

Associated BLM map: Wolf Point, Sidney, and Richey

BMA Rules

- Written Permission required and can be obtained from sign-in Boxes.
- Walk-in Hunting Only. May drive into retrieve downed game (Deer & Antelope).
- No fires.

Separate restrictions apply to public lands within or adjoining the boundaries of the BMA. Please, contact your local federal and state agencies for more information.

Please, report any BMA rule violation or any game law violation to your nearest Montana FWP Employee or call 1-800-TIP-MONT.

2015 Edition

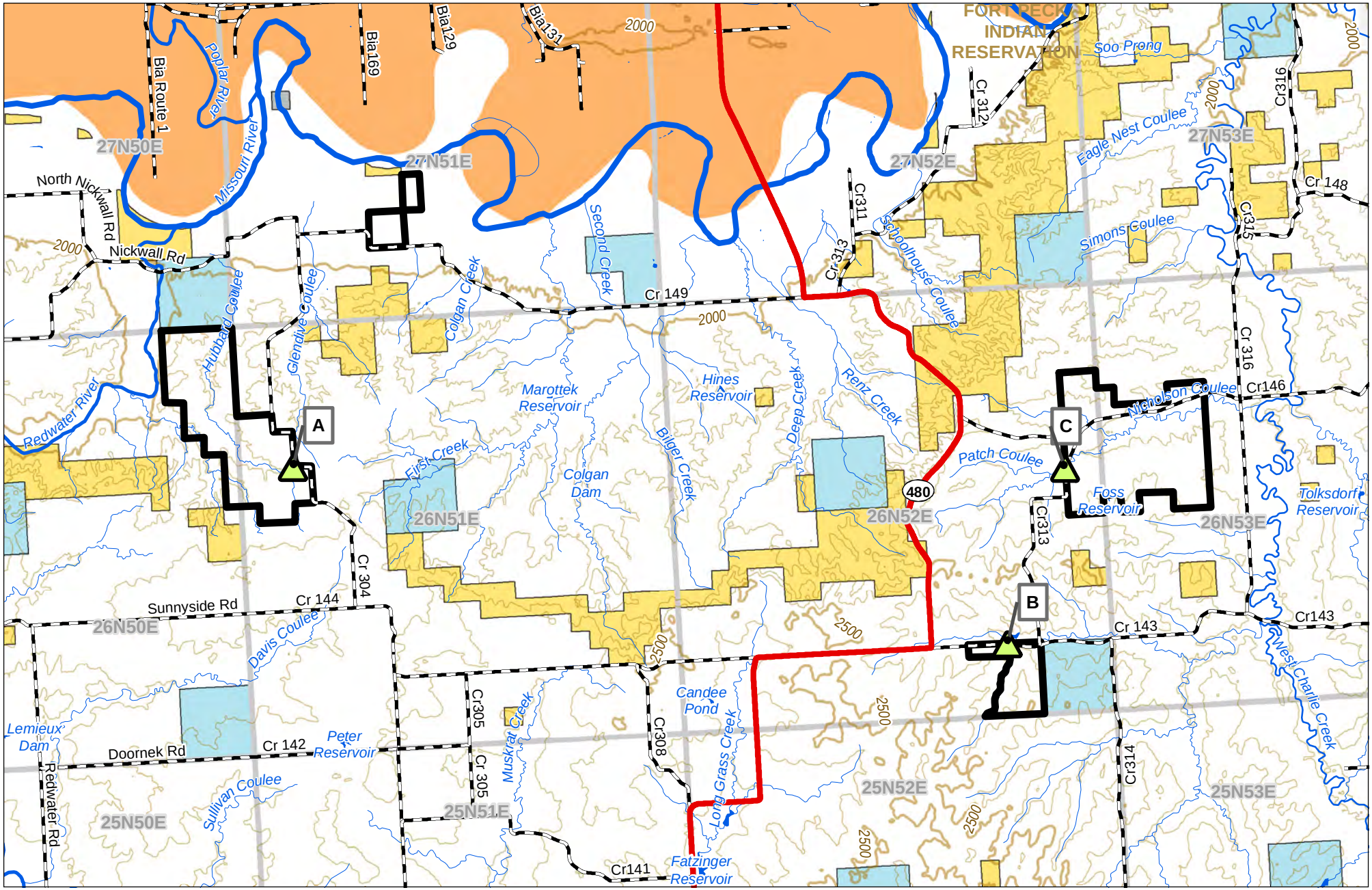

Rouschendorfer Block Management Area #177

BMA Rules - See Reverse Page

Disclaimer - This map is not intended to depict property ownership outside the Block Management Area.
Contact the appropriate land management agency for information on public land ownership and travel guidelines.

Montana Fish Wildlife and Parks Region 6

BLM 100K Map(s): Culbertson, Wolf Point, Sidney, Richey

Sign-in Box

BMA Boundary

0 2 4 Miles

Montana Fish, Wildlife & Parks

N W E S

Date: 6/30/2016