Stutterheim, Little Indian Creek & Windmill Flats Ranch Block Management Area #31, 85 & 86

Hunting Districts: D/E 315

Township/Range: T3N-R9E & T2N-R9E

Huntable Game: White-Tailed Deer, Mule Deer Occaisional Elk & Upland Birds

Dates BMA is open: Legal Fall Hunting Seasons for White-Tailed Deer, Mule Deer, Elk & Upland Birds. Refer to current hunting regulations for specific season information.

Maps to have before you go: This BMA Map, available free at Butte, Bozeman & Helena Area FWP offices, **AND** the Gallatin National Forest Visitor Map (East Half), available for purchase through any Forest Service or Butte, Bozeman & Helena Area FWP offices.

Road Use: Vehicle travel permitted only on designated roads. Please refer to the Gallatin National Forest Visitor Map (East Half) for road use information on all roads outside of block management area boundaries.

How to get there: Stutterheim Ranch & Little Indian Creek Ranch - Travel north from Clyde Park on Hwy. 89 0.4 miles, turn east onto Cottonwood Bench Rd, go 2.7 miles, continue north on Laubsher-Bodine Rd for 0.8 miles. Take east fork road to the Stutterheim Ranch and the west fork road to Little Indian Creek Ranch.
Windmill Flats Ranch - From Clyde Park turn east onto First Street E until you come to Lower Cottonwood Road (across from Conoco, past 1800's Antique Store). Go 2 blocks to school and take left on Lower Cottonwood Rd. Drive 2.7 miiles on Lower Cottonwood Rd Ranch is located on left. Follow road into creek bottom to Logan Ranch.

Ranch Rules:

- Written permission is required to hunt these BMA's. Permission must be obtained individually for each BMA. Early morning hunters should pick up slip prior to hunting.
- Stutterheim Ranch: Permission obtained between 5:00 p.m. and 8:00 p.m. by calling:(406) 686-4411.

- Windmill Flats Ranch requires registration at sign-in box (see map)
- Little Indian Creek BMA: Permission obtained between 6:30 a.m.-8:30 a.m. or 7:00 p.m. – 9:00 p.m. or by calling: (406) 686-4910
- Walk-in-only hunting from designated parking areas on the county road or in ranch yard.
- Numbers will be limited to 6 hunters or 2 parties per day on each of the BMA.
- No Camping, Smoking or Fires allowed on the property at anytime.

For more information on the block management program contact Fish, Wildlife & Parks Area Offices in Bozeman (406) 994-4042, Helena (406) 495-3260, or Butte (406) 494-1953.

HUNTING PRIOR TO OBTAINING LANDOWNER PERMISSION IS A VIOLATION OF MCA 87-3-304

Every hunter must have permission. This includes possession of a written permission slip or signing in at a roster box **before** hunting.

Updated 8/2/2016

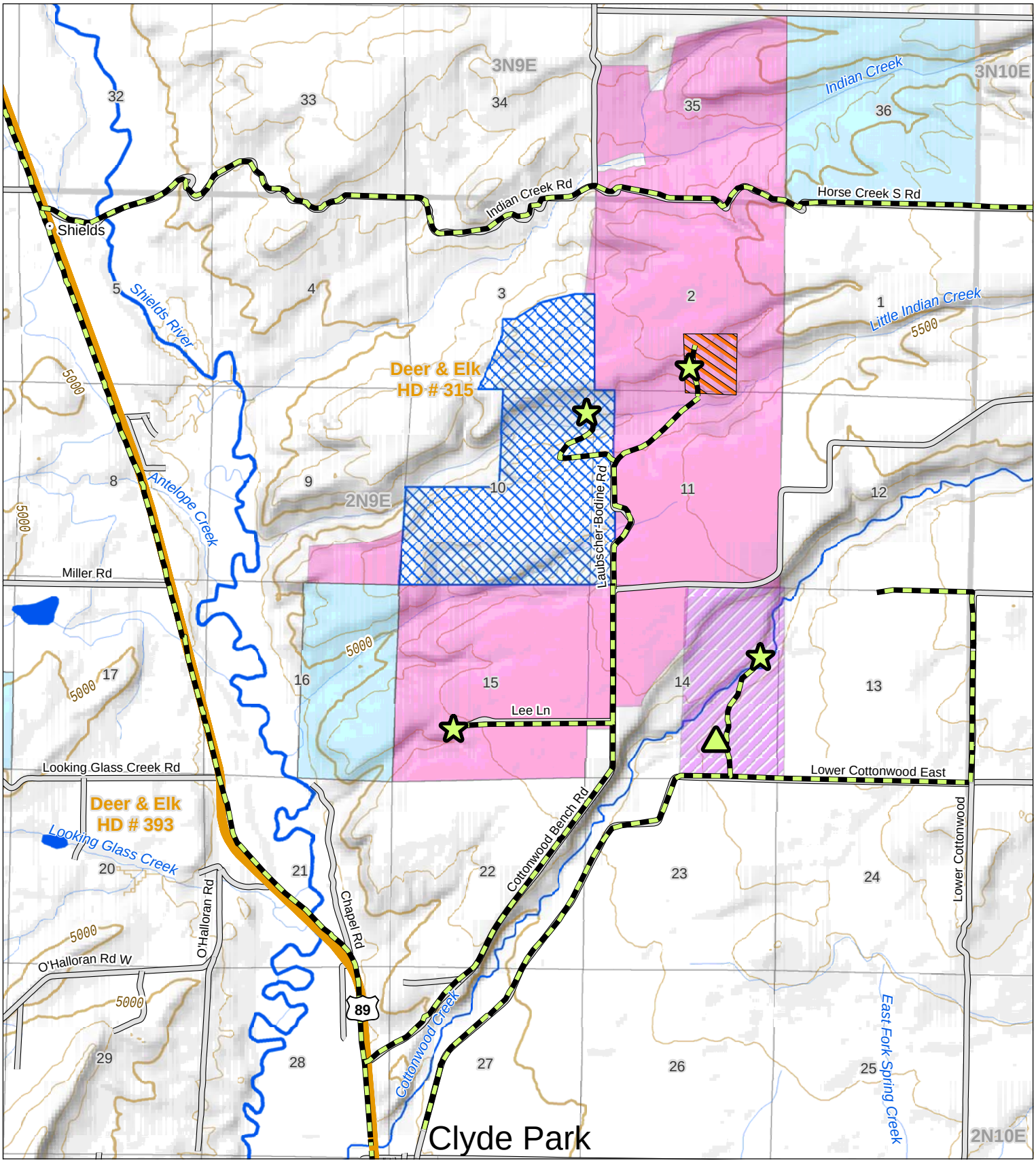

Stutterheim Ranch BMA #31 / LIttle Indian Creek BMA #85 / Windmill Flats BMA #86

BMA Rules - See Reverse Page

Disclaimer - This map is not intended to depict property ownership outside the Block Management Area. Contact the appropriate land management agency for information on public land ownership and travel guidelines.

Montana Fish Wildlife and Parks Region 3

BLM 100K Map(s): Livingston

Sign-in Box

Ranch Headquarters

Access Road

Hunting Districts (Deer, Elk, Lion)

Safety Zone

Stutterheim Ranch (31)

Little Indian Creek (85)

Windmill Flats Ranch (86)

State Trust Lands

N W E S

0 0.5 1

Miles

Montana Fish, Wildlife & Parks

Date: 8/2/2016