Winston Ranch & Hahn Ranch
Block Management Area #50 &64

Please do your part to help maintain public access to this property. Report violations. 1-800-TIPMONT

Hunting Districts: D/E 380, Ant 380 & BMU 301

Township/Range: T7N-R1W, T9N-R1E, T9N-R1W, T8N-R1E & T8N-R1W

Huntable Game: White-tailed Deer, Mule Deer, Elk, Antelope, Black Bear & Upland Birds

Dates BMA is open: Legal Fall Hunting Seasons for White-tailed Deer, Mule Deer, Elk, Antelope, Black Bear & Upland Birds. Refer to current hunting regulations for specific season information.

Maps to have before you go: This BMA Map, available free at Butte, Bozeman & Helena Area FWP offices, **AND** the Helena National Forest Travel Plan, available for purchase through any Forest Service or Bozeman & Helena Area FWP offices.

Road Use: Vehicle travel permitted only on designated roads. Please refer to the Helena National Forest Travel Plan for road use information on all roads outside of block management area boundaries.

How to get there: Hahn Ranch - Located about 7 miles North of Townsend. From Hwy 12, turn west onto Kimber Gulch Road. Follow road to sign-in box at parking area. Winston Ranch - Ranch Headquarters are located in the town of Winston behind the Winston store.

Ranch Rules:

- Winston Ranch - Walk-In hunting with written permission from ranch headquarters in Winston.
- Hahn Ranch - Walk-in hunting from Kimber Gulch road. No off road motor vehicle travel. Hunters may contact landowner for game retrieval.
- Every hunter must also register at sign-in box each day before they hunt. Signature is part of permission requirement to hunt this area.
- No motorized vehicles off designated roads.
- Some pastures may be closed to hunting if livestock is present.
- Please observe No Shooting Zones. No Shooting around buildings or livestock.

For more information on the block management program contact Fish, Wildlife & Parks Area Offices in Bozeman (406) 994-4042, Helena (406) 495-3260, or Butte (406) 494-1953.

HUNTING PRIOR TO OBTAINING LANDOWNER PERMISSION IS A VIOLATION OF MCA 87-3-304

Every hunter must have permission. This includes possession of a written permission slip or signing in at a roster box **before** hunting.

Updated 7/6/2016

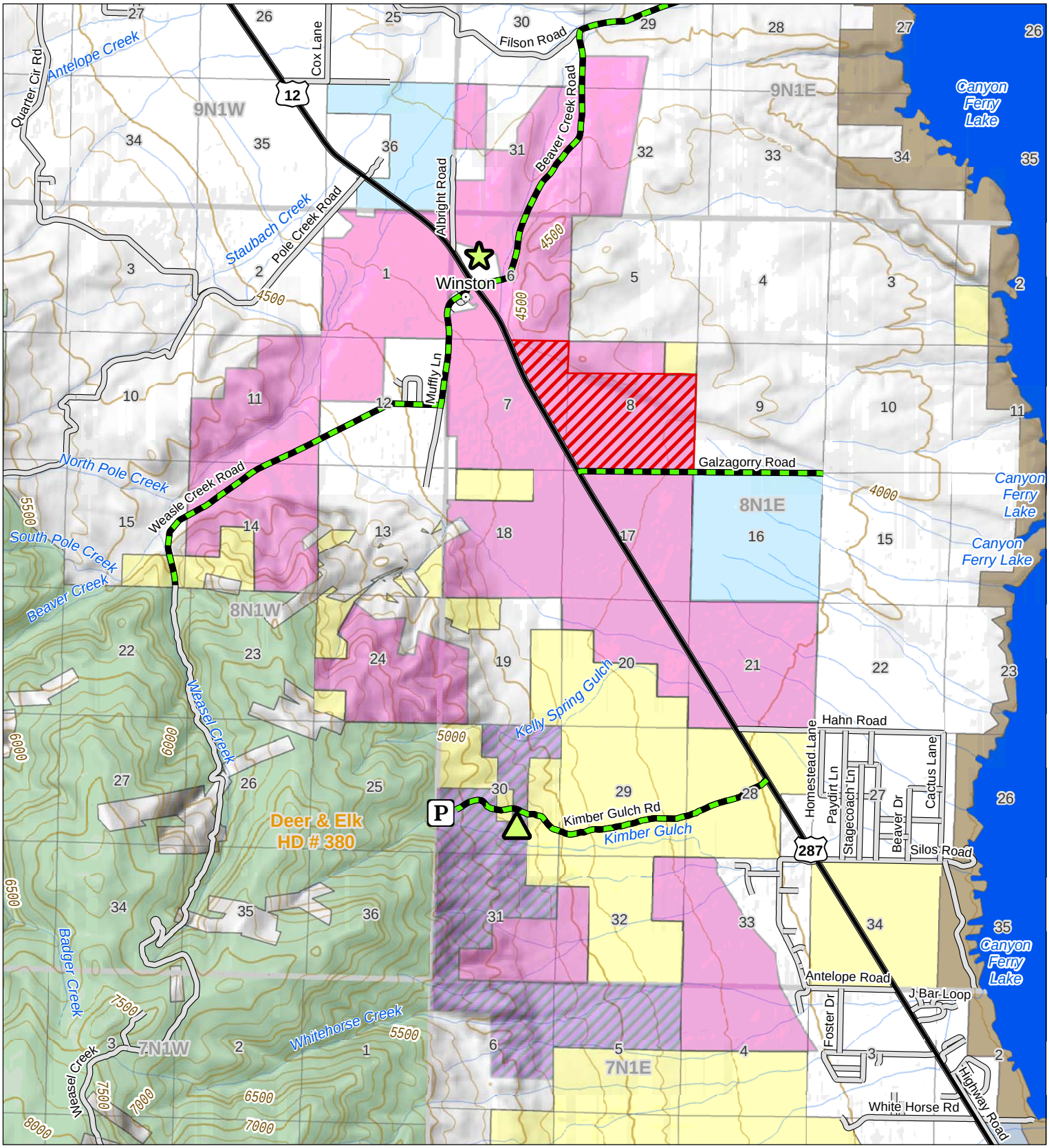

Winston Ranch Block Management Area #50 & Hahn Ranch Block Management Area #64

BMA Rules - See Reverse Page

Disclaimer - This map is not intended to depict property ownership outside the Block Management Area. Contact the appropriate land management agency for information on public land ownership and travel guidelines.

Montana Fish Wildlife and Parks Region 3

BLM 100K Map(s): Townsend

0 1 2 Miles

- Access Roads
- Hunting Districts (Deer, Elk, Lion)
- Safety Zone
- Winston BMA
- Hahn BMA
- BLM
- US Bureau of Reclamation
- US Forest Service
- MT Fish, Wildlife & Parks
- State Trust Lands

N W E S

Montana Fish, Wildlife & Parks

Date: 7/6/2016