Regulations for

MEULI RANCH BMA **#4**

Deer/Elk Hunting Districts (HD): 120
Black Bear Management Unit: 105
Hunting Access Dates: **September 1 – December 31, 2016**
CLOSED: October 22 - 24

GENERAL INFORMATION

The Meuli Ranch Block Management Area (BMA) is located in Lake County, north of Dayton. Hunting on 3,000 acres is provided by the Meuli Ranch.

This BMA offers hunting opportunities for white-tailed deer, mule deer, elk, black bear, wolf, upland game birds, waterfowl and turkey.

PERMISSION REQUIREMENTS

Each hunter is required to register *daily* at the sign-in box *before* beginning to hunt on this BMA. Registration details are posted on-site at the sign-in box.

Each hunter must carry the daily permission coupon at all times while hunting on this BMA.

BMA is CLOSED TO HUNTING
October 22 - 24, 2016

HOW TO GET THERE

➔From Highway 93 at Dayton, travel north on Lake Mary Ronan Highway approximately 1.5 miles to the BMA access road located south of Brubaker Lane.
➔Turn east on the access road and travel approximately 0.25 miles to the BMA parking area and sign-in box.

REGULATIONS

1. All access is walk-in only from the designated parking area.
2. Motorized vehicle game retrieval is allowed with permission only. To obtain permission for motorized game retrieval contact Mike at (406)261-6931.
3. Do not park vehicle in such a manner as to obstruct traffic. Do not block gates.
4. It is unlawful to commercially outfit on this BMA.
5. Failure to abide by the regulations for this BMA can result in a trespass violation under MCA 45-6-203 and/or a violation of FWP Department or Commission orders or rules under MCA 87-6-201.

BMA 4 7/27/2016 TR

TO ASSURE YOUR FUTURE HUNTING PRIVILEGES ON THIS BMA, PLEASE OBEY THESE REGULATIONS AND RESPECT PRIVATE PROPERTY.

REPORT VIOLATIONS: 1-800-TIP-MONT

Montana Fish, Wildlife & Parks
Region 1 Office
490 North Meridian Road, Kalispell, MT 59901
Phone 406-751-5501
(M-F, 8 A.M.- 5 P.M., excluding holidays)

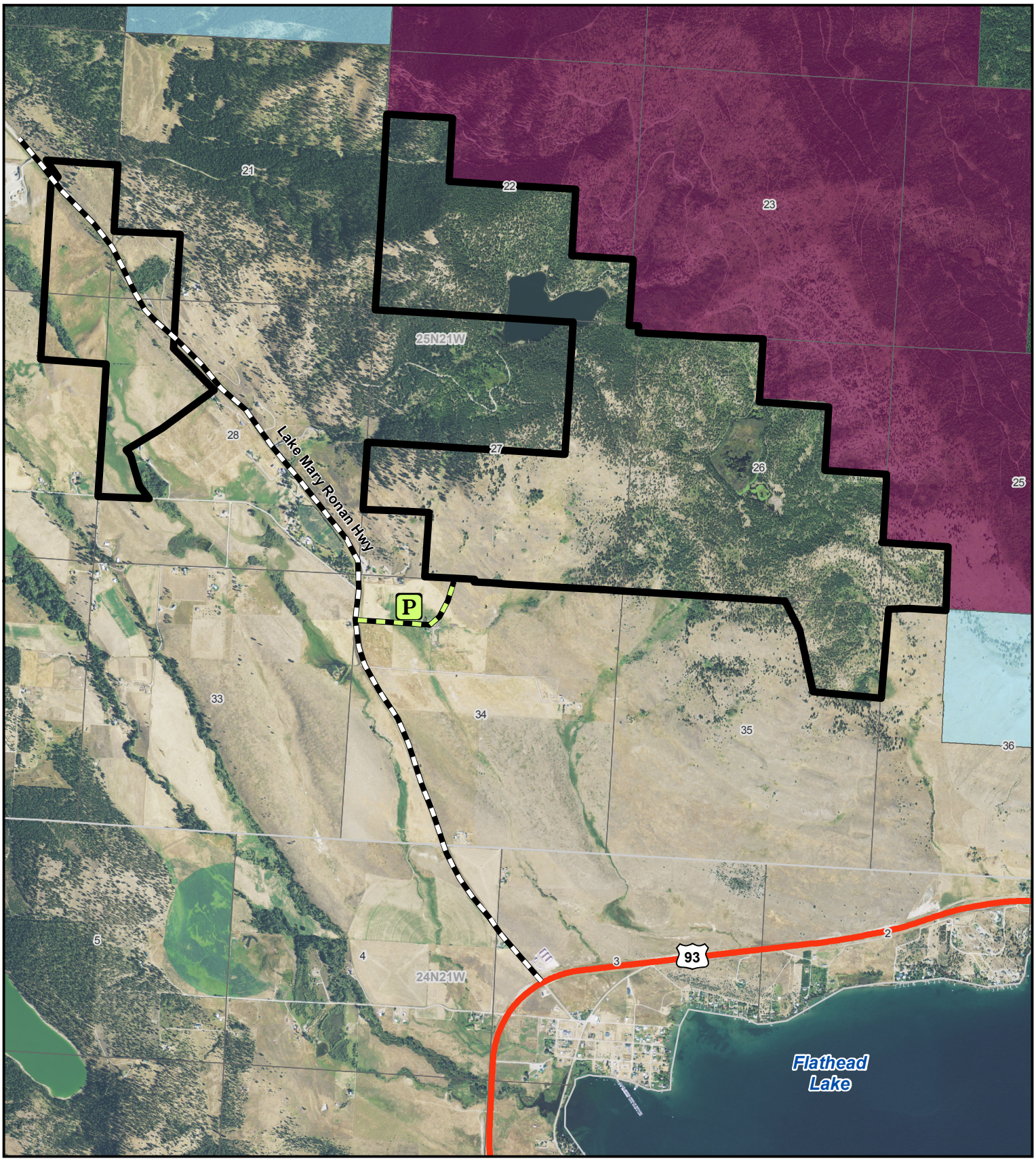

Meuli Ranch BMA #4

BMA Rules - See Reverse Page

Disclaimer - This map is not intended to depict property ownership outside the Block Management Area. Contact the appropriate land management agency for information on public land ownership and travel guidelines.

Montana Fish Wildlife and Parks Region 1

BLM 100K Map(s): Polson Date: 7/20/2016 TR

N W E S

- BMA Boundary
- Parking Sign-in Box
- Access Road
- County or Other Public Road
- State or Federal Highway
- Weyerhaeuser Company
- State Trust Lands

0 0.25 0.5 1 Miles

Montana Fish, Wildlife & Parks