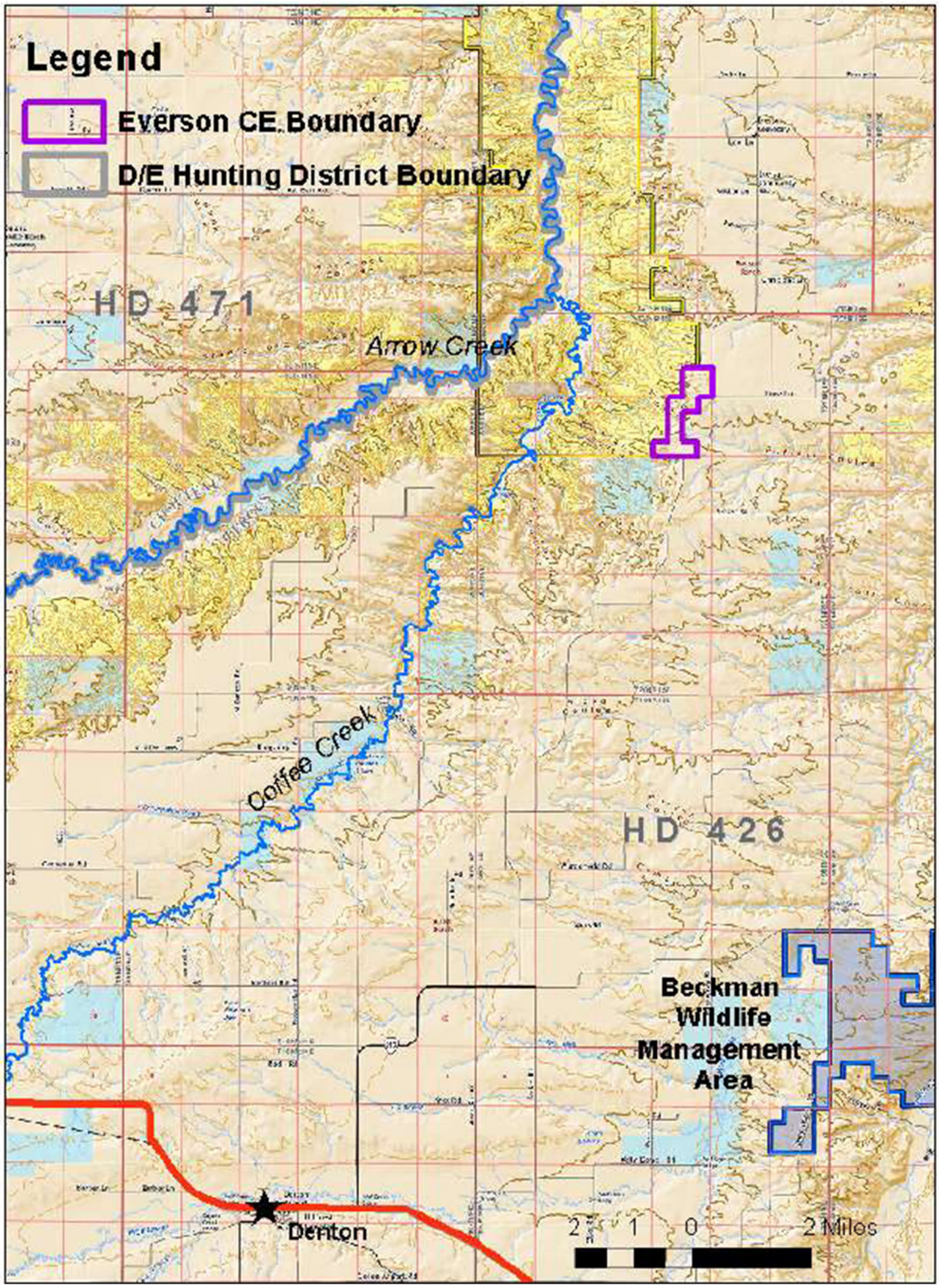

Figure 1. Vicinity of Everson Bench Conservation Easement, Fergus County.

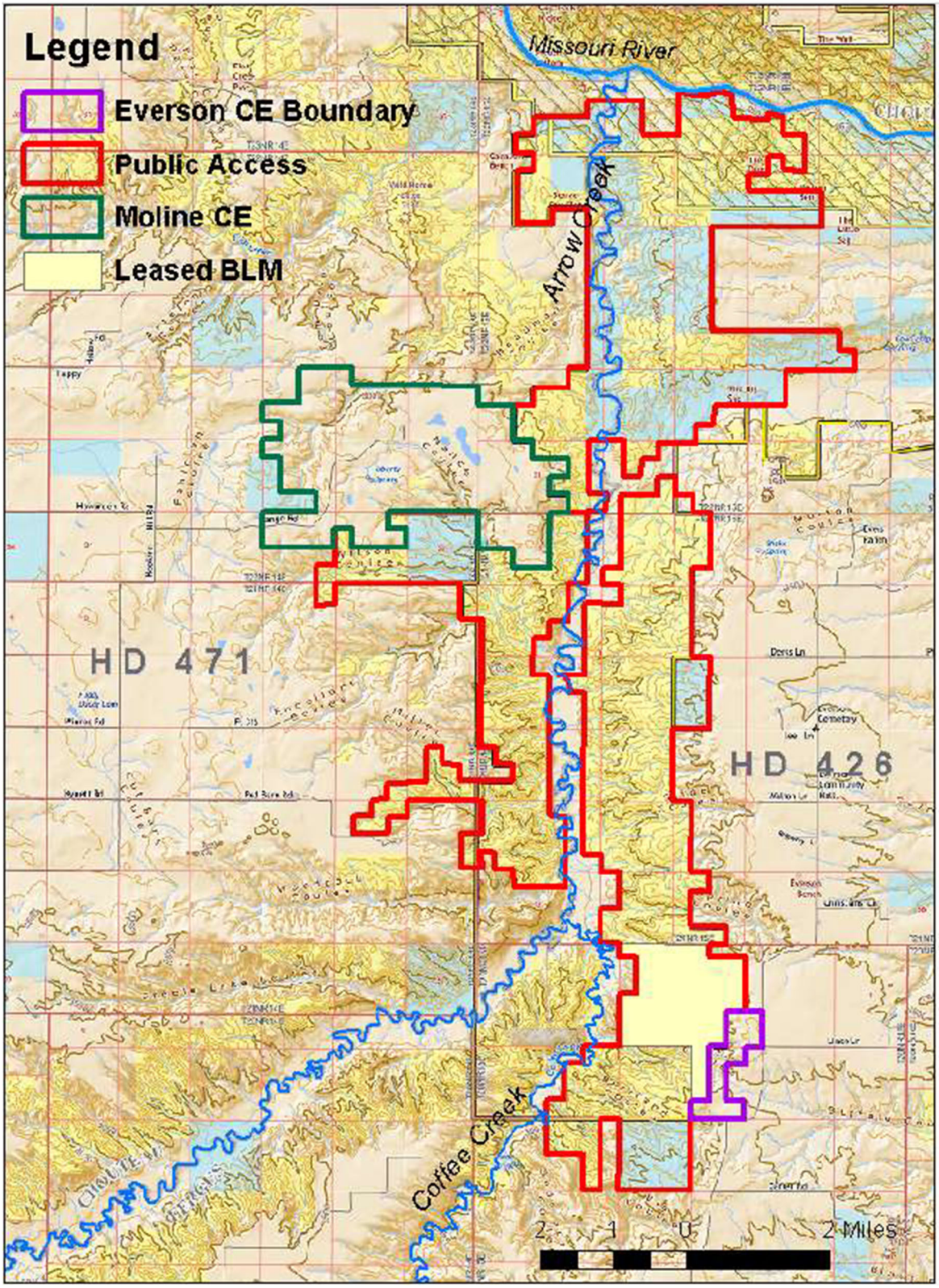

Figure 2. Everson Bench Conservation Easement, totaling ~ 440 acres.