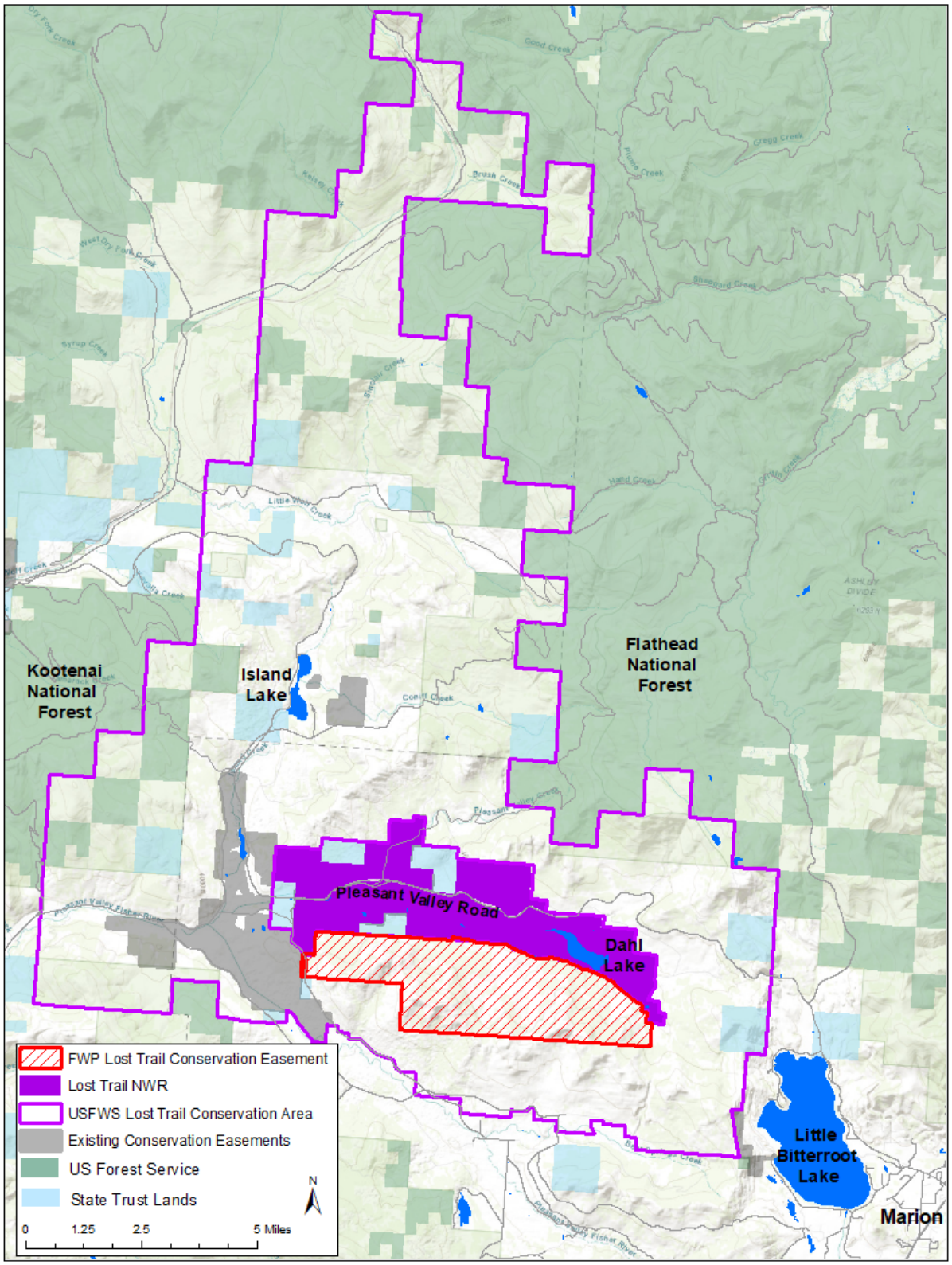


**Figure 1.** The proposed Lost Trail Conservation Easement, totaling ~7,256 acres in Flathead County.