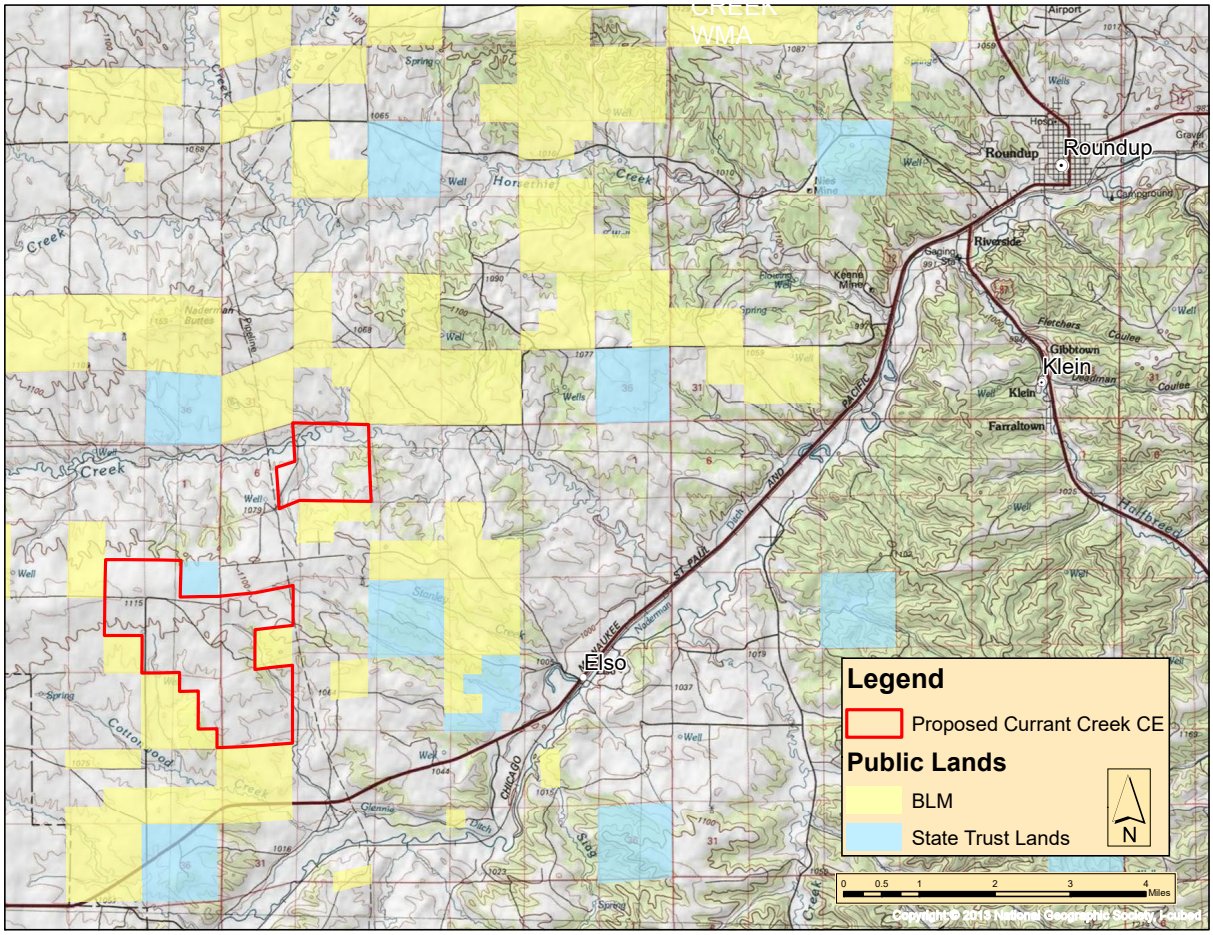

Figure 1. Proposed 3,143-acre Currant Creek Conservation Easement, Musselshell County.