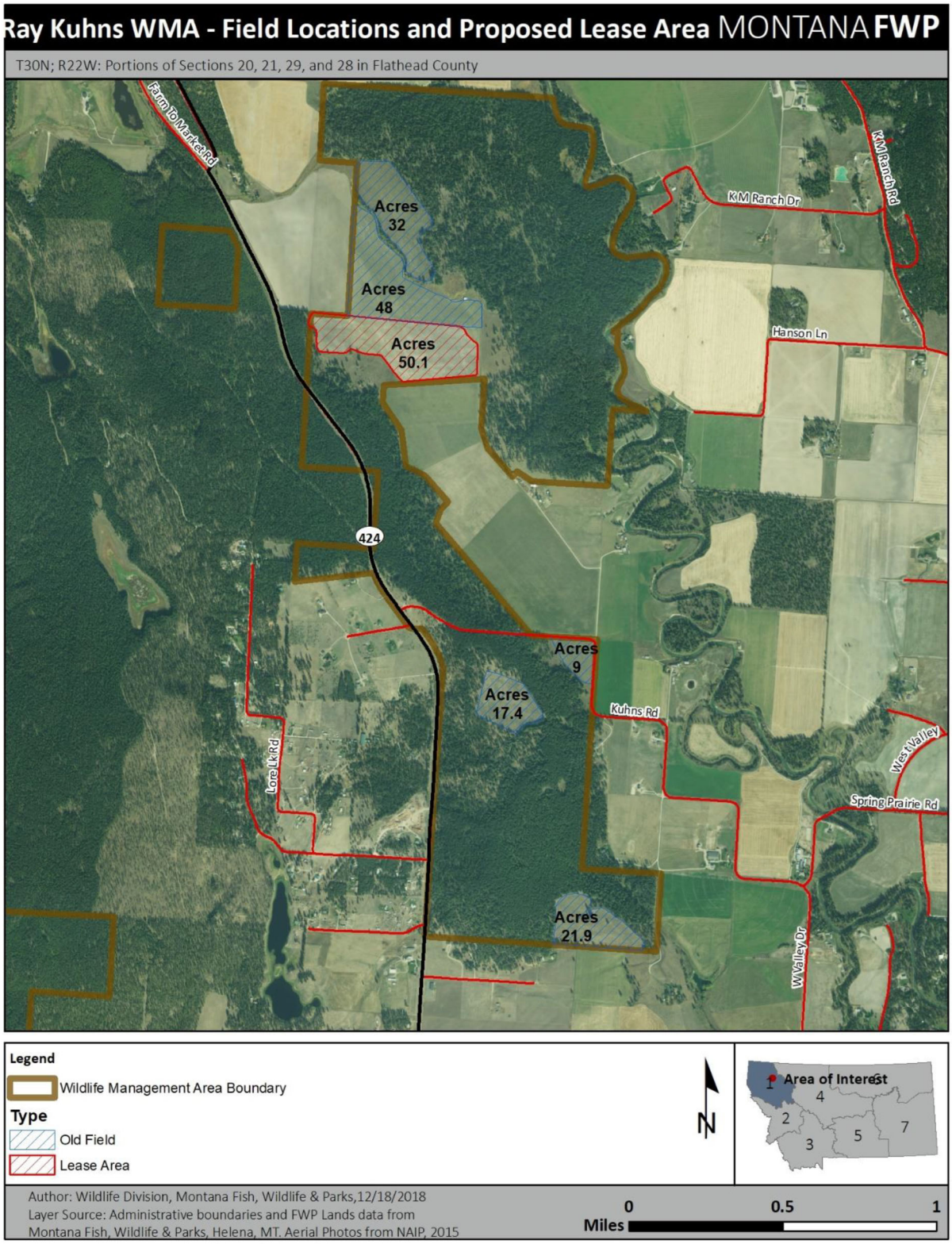

Figure 1. Layout of the 1,530-acre Ray Kuhns Wildlife Management Area, Flathead County. The 50-acre red hatched area is proposed for establishing a farming lease.