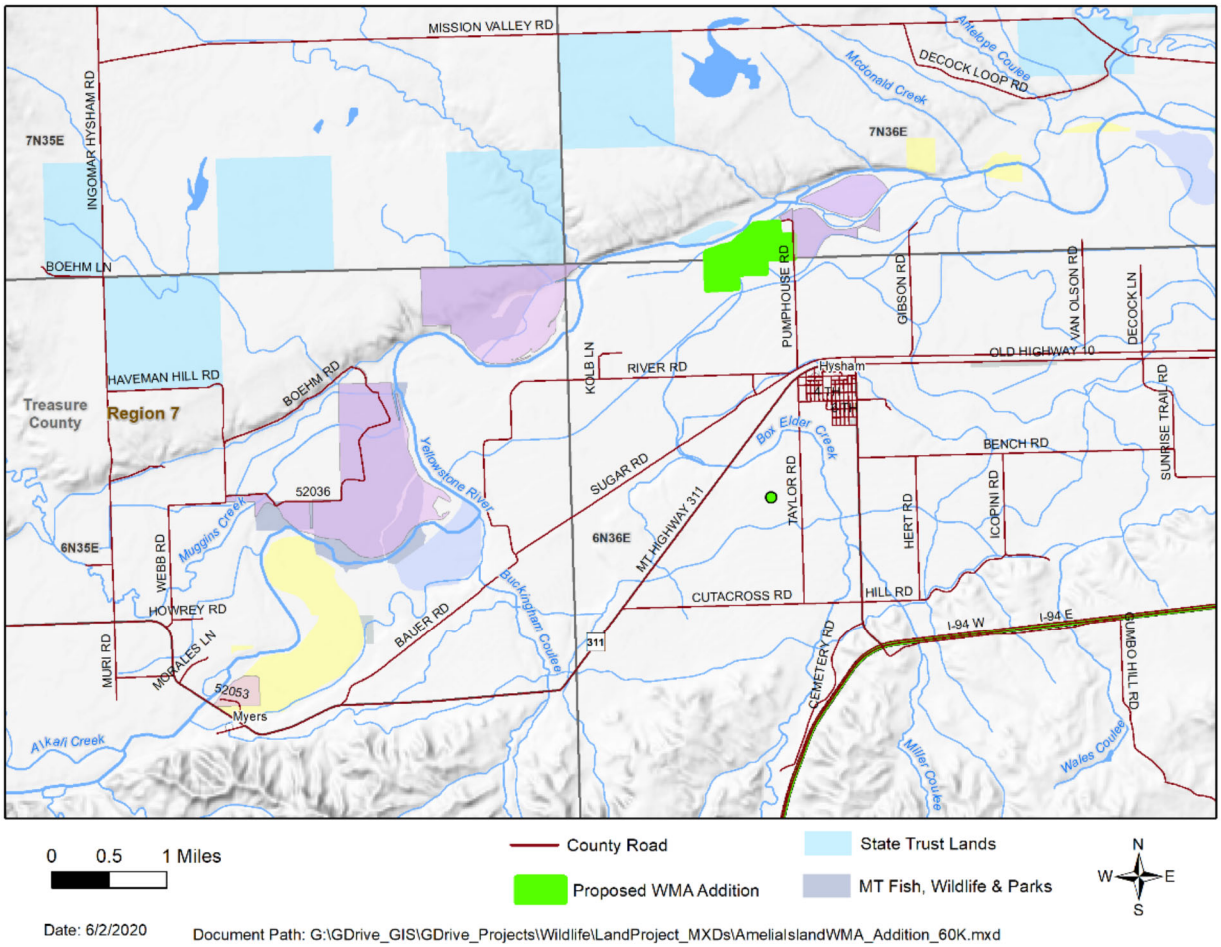

Figure 1. Proposed ~155 acre addition to the Amelia Island Wildlife Management Area, 1 mile north of Hysham, Treasure County. The FWP parcels to the west, upstream along the Yellowstone River, is the Isaac Homestead Wildlife Management Area.